"The FIRST with the LATEST" Full United Press leased wire

People's Paper for All Orange County

Santa Ana Daily Evening Register

FINAL EDITION

VOL. XXVII, NO. 232 | Leading daily Orange Co., pop. 105,000; Santa Ana pop. 31,000. Established 1905; "Blade" merger, 1918. | SANTA ANA, CALIFORNIA, THURSDAY, AUGUST 25, 1932 | 16 PAGES | 3c Per Copy. 65c Per Month

MACHINE GUNS GUARD IOWA JAIL

Hitler Fails In Move To Unite With Bruening Party

CATHOLICS REFUSE TO FORM PACT

Failure Due to Belligerent Stand of Hitlerites Over Beuthen Verdicts

OPPOSE VON PAPEN

Understood Hindenburg to Dissolve Parliament at Meeting Next Week

BERLIN, Aug. 25.—(UP)—Efforts to unite the National Socialist party of Adolf Hitler and Heinrich Bruening's Catholic party against the government of Chancellor Franz Von Papen, which sentenced five Hitlerites to death, have failed, the Berliner-Boersen Courier said today.

Negotiations were carried on yesterday at Stuttgart, the paper said.

Reports that a pact was being arranged between the two parties had been current. Failure of the conference was attributed to the Hitlerites' belligerent stand on the Beuthen verdicts, in which the five Nazis were condemned for political terrorism.

The Fascists and the Catholics sought a common ground to oppose immediate dissolution of the Reichstag when it convenes next week. It has grown increasingly apparent that President Paul Von Hindenburg will dissolve parliament.

Well-informed politicians ventured the opinion today that Von Hindenburg would not attempt to violate the constitution because such a precedent might encourage Hitler and his followers to inaugurate new and more violent demands and to resort to illegal methods.

NEW OFFICE BUILDING FOR FOURTH AND MAIN ASSURED

HIGHEST COURT IS PANNED IN LATE VOLUME

Dignitaries in Washington Subjected to Light by Anonymous Author

WASHINGTON, Aug. 25.—(UP)—The United States supreme court is taken for a ride in the new anonymous volume entitled "More Merry-Go-Round," published today by Liveright.

In one of the most daring chapters ever written about the supreme court the authors, under the heading "Nine Old Men," say Chief Justice Hughes once was snubbed by Chief Justice Taft in the court. They declare Justice McReynolds not only refuses to lunch with his colleagues but has had serious friction with fellow golfers and that he went through some terms writing almost no opinions at all. They call Justice Butler the "papal delegate to the court," and declare that he, McReynolds, and Van Devanter sent word to President Hoover objecting to appointment of Justice Cardozo on racial grounds.

The authors relate much gossip which is common property among Washington correspondents and dig up a good deal more. The bulk of the long volume is concerned with intimate gossip.

The anonymous authors assert that:

Former Secretary of Treasury Mellon paid the expenses of one army of unemployed from Washington back to Pittsburgh.

Secretary of War Hurley secured a political lease on the policies of the Washington Post by buying the country estate of owner E. B. McLean.

The social bureau of the White House and state department is spending more than $30,000 for salaries in comparison with about $3000 spent by previous administrations.

Senator Capper once left a party after drawing from a surprise package a sheer pair of ladies black lace panties addressed to a daring young wife in the diplomatic corps.

Secretary of Treasury Mills finds himself no match against Speaker Garner at poker.

Dissention inside the R. F. C. is reported.

Secretary of Commerce LaMont tried to take out life insurance in order to borrow money prior to his resignation.

Calvin Coolidge, when vice president, was snubbed by General Pershing and got even later by refusing to reappoint Pershing as chief of staff.

Secretary of Labor Doak ran more people out of the country last year than entered.

When Herbert Hoover resigned as secretary of commerce to run for president, he tried to get Walter Brown appointed to the place but President Coolidge said, "if you want him in your cabinet you can put him there when you are elected." Mr. Hoover did.

To Photograph Sun Eclipse In Army Plane

WASHINGTON, Aug. 25.—(UP)—Capt. Albert W. Stevens, army air corps photographer, plans to take pictures of next Wednesday's eclipse of the sun from an airplane five miles above the earth.

From this height, Stevens hopes to be able to photograph the great shadow which will be cast on the earth by the moon. The shadow will be 100 miles wide and will move a mile a second.

Stevens is a member of the National Geographic society's eclipse expedition which will have its base at Fryeburg, Maine.

R. F. C. TO LOAN TO STATES FOR RELIEF PLANS

Financial Assistance Will Be Available in Near Future, Reported

WASHINGTON, Aug. 25.—(UP)—The Reconstruction Finance corporation in the near future will extend numerous loans both to states and to municipalities for unemployment relief and also for so-called self-liquidating construction projects, it was learned today at corporation offices.

Included among the states which may be expected to receive federal financial assistance for relief work are Pennsylvania and several of the western states.

Pennsylvania recently was refused an advance by the board on the grounds the state had not done enough itself in the way of relief. However, this policy, it was learned, will probably be reversed within the next week or 10 days, and some loans made. It was not believed that Pennsylvania would secure the full amount of $45,000,000 asked by Governor Pinchot.

A total of $1,500,000,000 is available for this construction work. The board will endeavor to grant loans as rapidly as practicable.

Applications have been received for federal funds to finance construction of new bridges across San Francisco bay; slum eradication work in St. Louis and other applications of the same general description.

Officials of the board renewed their criticism today of the publicity for bank, railroad and insurance company loans. These loans are now being made public by the clerk of the house acting under a disputed congressional authorization.

A member of the board explained that while the board felt that 99 per cent of these loans might be made public without injury to the corporations concerned, the other one per cent might be definitely harmful.

Contract Is Let To Raze Old Edifice

Mrs. Emma L. French Plans to Spend $75,000 for New Structure

WORKMEN will start razing the French building at the northeast corner of Fourth and Main streets early next week preparatory to erection of a modern building which will cost approximately $75,000, it was announced today by Mrs. Emma L. French, owner of the property.

Following two attempts to form syndicates to raise money for erecting a new building on the central business property, Mrs. French came to the decision to furnish the capital herself and start work immediately, she told a representative of The Register.

Contract for wrecking the building now on the site has been let to William Rohrbacher. The contract for the construction of the new edifice has not been let.

Tenants of the store buildings have been notified to vacate. Merchants in the store buildings have been leasing the rooms on short time leases for several months.

W. Horace Austin, architect who designed the new Masonic building and who was associated with Frank Lansdown in designing plans for the Charles Bowers Museum, has practically completed all plans for the new business building.

The building will be two stories high, but will be augmented by a tower which will be erected on the corner of the structure facing the street intersection. A full basement will be constructed under the building.

Mrs. French purchased an additional 20 feet of business property north of her holdings on Main street to make provision for a building which will be 100 by 100 feet.

The building will be constructed with steel frames and concrete, with a modernistic treatment used in the arched stone exterior. The tower on the building will house offices and will be 60 feet above the street level, making the building higher than any surrounding buildings. The tower will be 25 feet square.

Ceilings of the storerooms on the ground floor will be 20 feet high so occupants may build mezzanine floors if desired.

A feature of the new building will be a patio and court which will be faced by the office buildings on the second floor. The structure will house 28 offices.

Mrs. French is a pioneer resident of Santa Ana, coming here in 1879 and having lived in the same house on Ninth street for the last 40 years.

ROUTED MINERS REORGANIZING FOR NEW FIGHT

Deputy Sheriffs Open Fire on Strikers and Many Autos Are Wrecked

DUQUOIN, Ill., Aug. 25.—(UP)—Approximately one-third of the routed army of striking miners reformed in a field near here today for a possible second march into Franklin county.

Messengers were sent to Pinckneyville and Culterville where other portions of the 18,500 strong host had retreated.

Across the Franklin county line, a few miles east, 800 deputies stood guard under Sheriff Browning Robinson.

From Coulterville came the reply that some 8000 hungry, weary miners there had decided to return to their homes. They had no sleep and no breakfast except coffee made over camp fires.

Riding in 1650 automobiles and trucks, the strikers last night proceeded southward through Bond and Clinton counties, then into this, Perry county, where they were stopped twice by deputy sheriffs, warned not to proceed and told that they could not camp for the night at Dowell, in Jackson county, as they had planned.

The procession, stretching for many miles along the highway then was headed straight across the eastern border toward Franklin county, the men determining to enter the forbidden territory at once instead of waiting.

The caravan passed through Duquoin about 6 p. m. At about 8 o'clock the first automobiles reached the county line. Suddenly, as they drove over a hill, the leaders came face to face with Sheriff Robinson and his army of deputies, estimated at from 300 to 800 men.

While the procession waited, Robinson conferred with the strike leaders, told them they could not enter or interfere in any way with their brother union miners who were working in Franklin county under the new scale.

There was not room at that point for the automobiles to be turned around, so Robinson said the men could drive on to Mulkeytown, just across the border line, turn around and re-cross the muddy river homeward. There are many versions of what happened after that. In the darkness something happened that started the battle. Some witnesses say the deputies, most of them citizens unused to firearms, shot first. Others say the strikers started the trouble.

That there was considerable shooting was attested by the automobiles which the men drove back

(Continued on Page 2)

Senator Long Mixes With Smart Babies

MAMOU, La., Aug. 25.—(UP)—Senator Huey P. Long, who taught Arkansas Democratic campaigners how to quiet crying babies with a drink of water, was "outsmarted" by Louisiana babies who nearly created a lollypop shortage.

The kingfish, campaigning for John Overton, Sen. Edwin Broussard's opponent, gave all his men a sound truck, literature wagons, and a bag of lollypops to quiet the crying babies.

When a baby cried, one man dashed to it with a lollypop, and the crying ceased. But there were a lot of smart babies. When they saw one get a lollypop, they all cried. The racket caused by the Democratic babies was terrific."

JAPAN CLAIMS CHINA POLICY SELF DEFENSE

Foreign Minister Defies League to Interfere in Manchuria

TOKIO, Aug. 25.—(UP)—Japan's foreign minister, Yasuya Uchida, spoke out boldly today in defense of her Manchurian occupation, virtually defying the league of nations or any other "machinery of peace" to interfere with her policies, including recognition of Manchukuo.

Uchida's address was co-incident with the announcement that the league's special commission had completed its report on the Sino-Japanese crisis, and that the report will not be favorable to Japan. He arose in the imperial diet and announced the nation's intention of recognizing what was Manchuria as a member of the Japanese society of nations.

Uchida's pronouncement including criticism of American policies outlined by Secretary of State Stimson, and conflicting with the league commission's findings, inevitably will result in important world-wide repercussions.

Stimson's assertion that Japanese "aggression" constituted a violation of the Pact of Paris aroused indignation in official quarters here.

"There are those who argue," the foreign minister said, "as though the action of Japan were a violation of the Kellogg-Briand anti-war pact. But such contention has no foundation in fact. Japan has been forced to adopt necessary measures for the prevention of wanton attacks upon the important rights and interests vital to her national existence.

"The anti-war pact does not put restraint upon exercise of right of self defense in such a case. * * * and obviously the exercise of the right of self defense may extend beyond the territory of the power which exercises that right. Japan's action is essentially identical with the action that other powers have taken elsewhere in similar circumstances."

FEAR ATTACK AFTER NIGHT OF VIOLENCE

Farmers in Nebraska and Adjoining State Battle With Peace Heads

TEAR GAS IS USED

Trucks Bearing Livestock to Market Fail to Get Through Strike Lines

COUNCIL BLUFFS, Ia., Aug. 25.—(UP)—Fearing a mass attack upon the Council Bluffs jail, where 60 striking farmers were held, Sheriff Percy Lainson today threw a machine gun barricade around the structure.

Lainson called in most of his 100 special deputies, and was ready to offer strong resistance to any attempt to deliver the prisoners.

Three men with submachine guns were posted at points of vantage. Deputies watched all avenues of approach. Council Bluffs furnished its entire police arsenal to arm the guards.

Arrests—66 in all—came during a night of violence in which the strikers, their numbers increasing hourly, emerged victorious in the first pitched battle of Sheriff Lainson's campaign to "run every striker out of Pottawattomie county."

In this engagement four officers using tear gas in an attempt to disperse a picket camp on a highway leading into Council Bluffs were injured by a rain of clubs and stones, and by broken glass from the windows of their car.

The strikers fell upon them with their cars, carrying cans of tear gas on the running board, was forced by a stalled machine to a stop in the midst of the crowd.

More than three thousand persons, including many women and children, watched as the strikers, disregarding the choking gas, rushed the car, hurling sticks and stones against the windows.

The officers were showered by broken glass and thrown missiles. Their own eyes streaking from the effects of the gas pouring in through the shattered windows, the men finally succeeded in starting their car and disappeared into the night amid the jeers of strikers.

Clearly outnumbered by the pickets, Sheriff Lainson's forces gave up further attacks and retired within the city limits. There, during early morning hours, many arrests of striking farmers were made.

Fourteen men had been arrested late yesterday. Twelve of these were sent to jail for 30 days when they were unable to pay $100 fines.

After midnight a car was halted on a downtown street. Four men were arrested. They said they were "just looking the situation over." Officers said an array of clubs was found in the car.

Then officers found a truck carrying 31 men parked on a dark

(Continued on Page 2)

LEADER OF BANDITS CAUGHT BY POLICE

LOS ANGELES, Aug. 25.—(UP)—The alleged leader of a gang which held up a Bank of America branch yesterday, during which two bandits were shot to death and a bank teller critically wounded, was captured by police in a rooming house today.

The man, who, police said, confessed his participation in the robbery and also admitted the murder of a bystander in a jewelry store robbery a month ago, gave his name as Robert York, 38.

Captured with York was George Turcott, 32, who was shot through the abdomen by Detective B. G. Anderson when the man reached for a gun.

GARBO REFUSES TO WORK

HOLLYWOOD, Aug. 25.—Warner Brothers-First National studios announced today that Greta Garbo, had refused the leading feminine role in "The Match King," a picture to be based on the sensational career of the late Ivar Kreuger.

The blonde star cabled her refusal from Stockholm. The decision was no surprise to the studio, as her name had been linked romantically with that of Kreuger before collapse of his vast financial empire and subsequent suicide.

FLAPPER FANNY SAYS:

REG. U. S. PAT. OFF.

© NEA GLADYS PARKER

Maybe a politician is called the salt of the earth because he's a great shaker.

Mrs. M'Cormick Dies In Hotel In Windy City

CHICAGO, Aug. 25.—(UP)—Mrs. Edith Rockefeller McCormick, daughter of John D. Reckefeller and a notable of society and finance in her own right, died today in her Drake hotel apartment.

Death came at 4:40 p. m., Chicago city time. It climaxed a life that was configured in superlatives and followed a long period of illness and worry over the dissipation of her once enormous estate.

There was a time when Mrs. McCormick, who was 59, was accounted the world's richest woman. With wealth she conjoined a mastery of social graces, long being recognized as dictator of Chicago society.

AMELIA SPANS NATION IN NON STOP FLIGHT

Lands Plane in Newark 19 Hours After Hopping Off From L. A.

NEWARK, N. J., Aug. 25.—(UP)—Amelia Earhart Putnam, first woman to fly solo across the Atlantic today became the first woman to make a solo non-stop transcontinental flight.

She landed at Newark airport at 11:30 a. m. slightly more than 19 hours after she had left Los Angeles. The men's record for a similar flight is 11 hours and 16 minutes, made by Major James Doolittle.

A crowd of only 150 persons was on hand to greet the tall slender flier as her fleet Lockheed monoplane glided to an easy landing. But they made up in enthusiasm what they lacked in numbers, rushing past police guards onto the field and surrounding the plane.

Miss Earhart took off from Municipal airport in Los Angeles at 4:26:54 p. m. E. S. T., yesterday. The plane was loaded with 465 gallons of gasoline and Miss Earhart carried numerous maps, some camera films and sandwiches and water. She was using the same plane she used on her flight to Ireland.

She said she followed the regular air route across and did not "cut corners." Headwinds hampered her progress a good part of the way.

DEATH MACHINE IS GIVEN TO RUSSIA

NEW YORK, Aug. 25.—(UP)—Lester P. Barlow of Stamford, Conn., has given the secrets of his "death machine" to soviet Russia because, as a "practical, militaristic pacifist," he believes it to be the only nation which will make use of it to force universal world disarmament, he said.

The death machine, an invention which Barlow says will scatter millions of bombs from a distance of 1000 miles, was first offered to the United States. The Stamford inventor said, however, that when his own country refused to back it, he took it to Russia.

LEE AND BOCHKTON HEAD OVER OCEAN

HARBOR GRACE, Nfd., Aug. 25.—(UP)—Two young American bachelors swept out of Harbor Grace early today in their red monoplane, the "Green Mountain Boy," on a nonstop ocean flight intended to end in Oslo, Norway.

Clyde Allen Lee and John Bochkon left the runway and headed into the misty east at 5:01.

LEADER OF REVOLT IN MADRID TO DIE

MADRID, Aug. 25.—(UP)—Gen. Jose San Jurjo, leader of the recent monarchist revolt, was sentenced to death today.

Gen. Garcia De La Herranz, another of the revolt leaders, was sentenced to life imprisonment. Lieut. Col. Esteban Infante received a 12 year prison term and Capt. Justo San Jurjo, son of the general, was acquitted.

Sentence was pronounced by seven judges of the supreme court's military section, who presided over a brief trial.

They waited until President Alcala Zamora had met with the cabinet, to announce their decision. The death penalty for the plump baldheaded general, once an intimate of Primo Rivera, had been expected, even by his own attorney.

BASEBALL RESULTS

AMERICAN

St. Louis	120 010 010	5	10	1
Philadelphia	050 230 32x	15	17	0

Hadley, Gray, Cooney, Ferrell, Bengough; Freitas and Cochrane.

Cleveland	000 000 030	3	10	1
New York	000 102 001	4	6	2

Hildebrand and L. Sewell; Gomez and Dickey.

Chicago	200 101 000	4	9	3
Boston	013 010 00x	5	8	2

Frazier, Faber and Grube; Rhodes and Tate.

Detroit	100 000 040	5	12	1
Washington	040 110 20x	8	16	1

Wyatt, Marrow and Hayworth; Marberry and Spencer.

NATIONAL

Philadelphia	004 020 320	11	13	2
Pittsburgh	000 111 000	3	8	2

Hansen and Todd; Meine, Spencer, Brame and Padden.

Brooklyn	000 002 001	3	7	1
Chicago	003 600 00x	9	13	0

Clark, Pipgras, Quinn, Thomas and Lopez, Picinich; Bush and Hartnett.

JAPAN LANDS MORE MEN IN SHANGHAI

SHANGHAI, Aug. 25.—(UP)—Arrival of reinforcements at the Japanese naval landing headquarters in Shanghai today created fears throughout the city of another clash between Japanese and Chinese forces.

A statement from Japanese headquarters explained the steps taken as a move to "afford ample protection to Japanese residents." The action was attributed to the "recent extension of terrorism by Chinese ultra patriots."

BALLARD'S FUNERAL WILL BE ON FRIDAY

LOS ANGELES, Aug. 25.—(UP)—Funeral services will be held at 3 p. m. Friday for Russell H. Ballard, president of the Southern California Edison company, who died suddenly yesterday after an attack of influenza.

The Rt. Rev. W. Bertrand Stevens, bishop of the diocese of Los Angeles, will conduct the services at St. Paul's cathedral.

Offices of the Edison company throughout the state will remain closed all day tomorrow in deference to the prominent industrial figure.

CALIFORNIA VOTES ON BETTING SYSTEM

SACRAMENTO, Cal., Aug. 25.—(UP)—California voters today were assured of an opportunity to vote on the "certificate system" of racetrack betting following a decision by Superior Judge Malcolm C. Glenn denying the injunction petition of L. C. Green, Marin county taxpayer, who sought to prevent the measure being placed on the November ballot.

Green, through his attorneys, had attacked the initiative measure as being in violation of the state lottery law.

The proposal, if approved by the voters, would set up a state racing board and would prohibit any form of racing between 7 p. m. and 7 a. m.

CHICAGO BANKER IS SENTENCED TO JAIL

CHICAGO, Aug. 25—(UP)—John Bain, who built up a chain of 17 banks which crashed, was sentenced today to one to five years in the Joliet penitentiary.

Two sons—Robert A., and John H. Bain—and his son-in-law, W. Merle Fisher, were ordered by Judge John M. O'Connor to pay fines of $1000 each.

The sentences followed convictions of conspiracy in the collapse of the bank chain with $13,000,000 loss to depositors.

The court had indicated Bain's sentence would be only 18 months but Prosecutor Edwin J. Raber quoted the law and insisted on the longer term.

TRIAL OF MAYOR WALKER DRAGGING

ALBANY, N. Y., Aug. 25.—(UP)—Technicalities of New York City's transportation problems were discussed at today's hearing of ouster charges against Mayor James J. Walker.

John H. Delaney, chairman of the board of transportation, was recalled as a witness by John J. Curtin, chief of Walker's defense. He discussed various technical phases of the city's transportation systems.

Walker arrived 20 minutes after the hearing opened. He smiled at Gov. Franklin D. Roosevelt, and then listened intently.

Delaney, after testifying to the various transportation problems read from a voluminous report.

LAGUARDIA IN CRASH

CHICAGO, Aug. 25.—(UP)—Rep. LaGuardia of New York was one of the passengers on the tri-motored Boeing Air transport plane that nosed over today in landing on a soft field at Newton, Ia., the company office here reported. He and the other seven passengers were uninjured.

WILL ROGERS says:

MOJAVE, Aug. 25.—(To the Editor of The Register:) The old desert; the more you see of it the more you can understand folks really loving it. It's a great health-giver to many a disabled soul. It's just like a lot of folks; it never had a chance. The minute you give it any water it grows more stuff than all your fertile land. These old boys sitting away out here don't look like they have to worry whether Mr. Hoover's letter to the drys will keep them in line or Mr. Roosevelt's retaining Walker will help hold Tammany in tow. Their living has got to come from a well and a pump and not from any political patronage, so these fellows escape all that political "hooey" that hits us every four years. Yes sir, when we retire from active life it's the Senate or the desert, and by golly, I believe I will go to the desert.

Yours,

WILL ROGERS

ARRANGE FOR PARK PICNIC ON LABOR DAY

Plans for the first annual Labor Day picnic of the combined labor groups of the county and the Orange County Democratic club have received official endorsement of organized labor in this county, according to James L. Davis, president of the Democratic organization.

According to Davis, the Democratic club this year will be host to labor at the picnic to be held on Labor Day in Irvine park. The plan was taken to labor groups for approval and was heartily endorsed, according to Davis, because no plans had been made for observance of the day here this year. Endorsement of the proposal has been given by J. F. Lincoln, chairman of the Orange County Trades Council; R. C. Ewing, Anaheim labor leader, and local heads of various trade unions.

Davis today appointed Ogden Markel general chairman in charge of the picnic. Markel will announce committee to work with him as soon as possible.

Under the present plan, the Democratic organization will provide a band for a concert during the day, hot coffee, sugar and cream, to be served during the old fashioned basket lunch to be served at noon. Labor organizations are being requested to provide one speaker for the program after lunch. A second speaker will be provided by the Democratic organization.

Deny Petitions For Court Writs

Their petitions for writs of habeas corpus denied by Superior Judge G. K. Scovel, John Rose and Henry Eli, Huntington Beach men, will go to trial September 20 in superior court.

Attorney D. G. Wettlin, representing the accused men, sought a writ of habeas corpus on the grounds that insufficient evidence to hold his clients had been presented at their preliminary hearing.

Eli and Rose were arrested after an explosion and fire that destroyed an apartment house in the beach city. The apartment house was owned by E. R. Taber and occupied by Jess Sibley.

SOLOISTS AND ITALIAN MUSIC TO BE HEARD

The concert to be given by the Canta Ana Municipal band in Birch park, commencing promptly at 7:30 o'clock tonight will feature Italian music and two popular soloists. The program tonight, under the direction of D. C. Cianfoni, is the ninth of a series of 10 during the summer.

This evening's program will consist entirely of Italian music and will feature Kathleen McDonald, soprano, and George Stinson, tenor. Both of these singers are pupils of Guido Caselotti, Los Angeles opera couch, who will accompany them at the piano.

The concert program follows:

1. Overture, "William Tell," (G. Rossini).
2. Intermezzo (a) "Cavelleria Rusticana," (Mascagni); (b) "Eco della Catedrale," (Cianfoni).
3. Vocal, "Heavenly Aida," (G. Verdi); George Stinson, tenor. G. Caselotti at the piano.
4. Selection, "Traviata," (G. Verdi); soloists, Messrs. Zingals-Cianfoni.
5. Vocal, "May Laurels Crown Thy Brow" from grand opera "Aida," (G. Verdi); Kathleen McDonald, soprano. G. Caselotti at the piano.

Selection, 'Il Trovatore," (G. Verdi); soloists, Messrs. Zingals, Cianfoni, Taylor.

7. Vocal duet, "Again I See Thee My Own Aida," (G. Verdi); Kathleen McDonald, George Stinson. G. Caselotti at the piano.
8. Mazurka "La Zarina" (Ganne) (by request).

K. OF P. DISTRICT PICNIC AT ANAHEIM

The annual picnic of K. of P. lodges and Pythian Sisters, with their families, in this district will be held in the Anaheim city park Sunday, August 28, it was announced today by Ray Stauffer, chancellor commander of the local lodge.

The picnic will start at 10 a m. and will last all day. Sports, including a ballgame and races, will be features of the day. Families that attend will bring basket lunches while the district will furnish coffee, sugar and cream.

MAKES THE NEIGHBORS SHUDDER

For five years Mrs. Daniel A. Warren, of Glen Ridge, N. J., vainly pleaded for a change in the town zoning law which would permit her to lease her home for a store or apartment house. When her appeal again was denied recently, she resorted to a drastic protest. Clothes lines were strung about the unkempt porch and yard, and draped with long woolen underwear, as shown above. The house itself has been painted a glaring yellow with bright blue trim. Shuddering neighbors and a worried borough council are wondering what can be done about it.

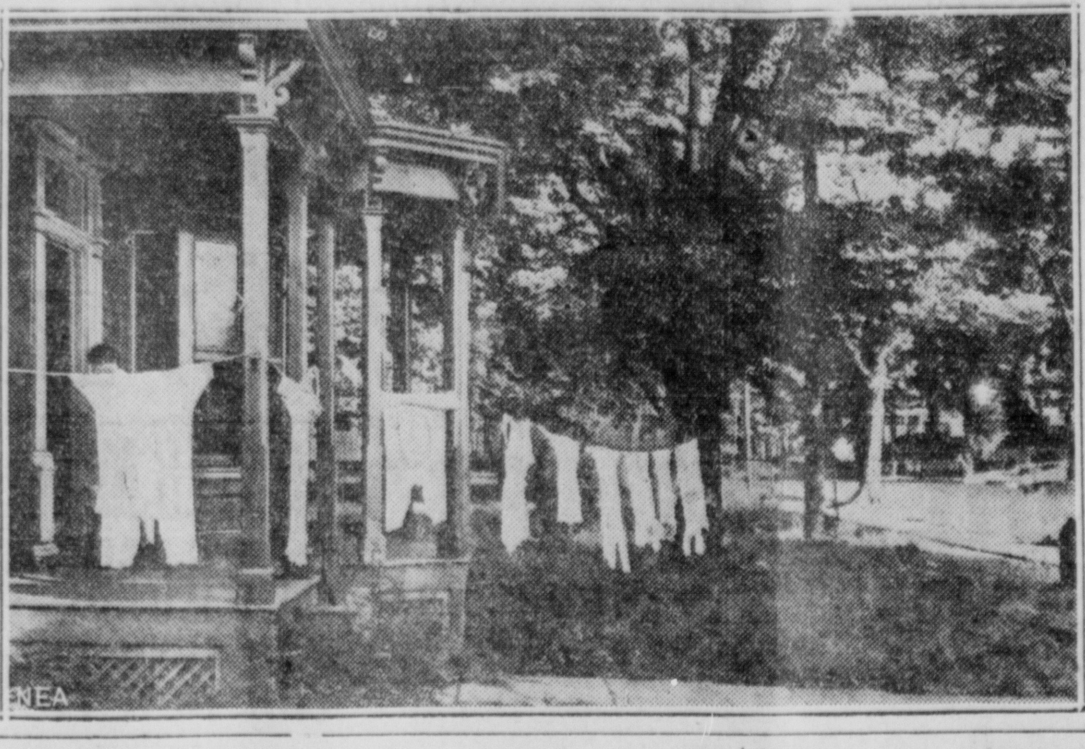
NEA

FALL JUBILEE PLANS MADE BY S.A. MERCHANTS

The mammoth sales event which has been planned by the Merchants Division of the chamber of commerce will be called the Santa Ana Fall Business Jubilee of 1932, it was decided by the board of directors at a meeting held in the chamber offices yesterday afternoon. The event is scheduled to take place in the near future.

Committees to take charge of the event have been appointed by Chairman H. E. Willard and plans for the event will be furthered at a meeting to be held by the board of directors next Tuesday, at which time full details will be discussed.

Many surprises for local shoppers are promised by the group during the jubilee, which is expected to be the outstanding event in Santa Ana for this year. Thousands of shoppers will be guests of Santa Ana merchants during the five day event, according to officials.

SCHOOL TAX PLAN TO BE DISCUSSED

Frank Henderson, superintendent of schools, is scheduled to speak to the Santa Ana Realty board at its meeting in Ketner's cafe tomorrow noon, on the proposed school tax amendment.

Realtors and school men and others are supporting a plan to raise school funds by a state income or sales tax rather than by local taxes on real estate, and this is the measure that will be the subject of discussion at the meeting tomorrow.

The public is invited to attend this meeting, according to W. F. Croddy, secretary of the board.

Appoint Turner Firm As Agents For R.C.A.-Victor

The Turner Radio company today announced it has been appointed as sales and service representatives for the R. C. A. Victor radios, Electrolas and records.

The R. C. A. Victor company is a merger of the Radio Corporation of America and the Victor Talking Machine company. The combination of these two famous corporations assures the maximum in radio performance together with the most faithful musical reproduction Turner officials said today. "We feel that this reputation is well borne out in the new 1933 line of R. C. A. Victors.

"We have enjoyed the distribution of Philco radios for the past several years and with the addition of the R. C. A. Victor line we feel that we are representing the two outstanding radios on the market."

MAN JAILED FOR INSULTING GIRLS

For several months the Santa Ana police department has been bothered by men insulting little school girls on the streets. Today one of those men is "put away" for 18 months at least.

He is Jose Robles, charged with lewd conduct, who was sentenced to serve six months in the county jail on three separate charges.

The man was arrested by Santa Ana police officers several days ago after he is said to have insulted two school girls. The girls were smart and instead of being afraid to say anything about the matter immediately rushed to the police station, procured an officer and rushed back to the place where they were insulted and pointed the man out.

State May Use State Parks for Unemployed Men

SAN CLEMENTE, Aug. 25.—California will undoubtedly again operate labor camps similar to those conducted last year and there is a possibility of some of the camps being established in state beach parks, possibly at San Clemente or Doheny park. This information was received today by Virgil Westbrook of the San Clemente Chamber of Commerce from A. R. Black, chairman of the California Labor Camp committee. Black has received from Governor Rolph the resolution adopted by the San Clemente Chamber of Commerce asking that labor camps be established at state beach parks, the men to get board and room and money for construction done at the camps.

Black in his letter stated that at state labor camps only board and room and $5 was paid to the men, the money being given them when they left camp. Governor Rolph has called a meeting of department heads at Sacramento on September 2 at which time ways and means of financing the labor camps next winter will be discussed. At that time the suggestion of the San Clemente Chamber of Commerce to establish camps at state beach parks will be taken up, the letter said.

Surgeon Opens Offices In S. A.

John R. Daly, M. D., former army surgeon, has opened offices in Santa Ana at 206 North Main street, it was learned today.

Dr. Daly comes to Santa Ana with his wife and two children from San Francisco, where he was an army surgeon for three years. Previously he was in private practice in Seattle, Washington.

The family will make their home at the corner of Wilshire and South Ross streets.

LARGEST PIGEON SHOW

Los Angeles County Fair in Pomona has the added distinction of presenting each year the largest pigeon and pet stock show in the United States. This year will be no exception and birds will be shown from all parts of the United States.

DR. WELLMAN TO SPEAK ON CITRUS PRICES

At least 2000 citrus growers are expected to hear Dr. H. R. Wellman, agricultural economist, University of California, at the mass meetings scheduled tomorrow afternoon and evening, under the auspices of the Agricultural Extension service and the citrus department of the Farm Bureau.

Invitations have been sent to members of all M. O. D. and Exchange packing houses in Orange county. All growers are urged to attend, according to Holmes Bishop, chairman of the Farm Bureau citrus department, regardless of their marketing affiliations. Dr. Wellman will present an analysis of the present citrus price situation, which is affecting the income of every grower as well as the welfare of the entire community. The discussions will include the factors that influence prices, such as shipments, employment, foreign exchange, volume of competing fruits and other factors. It is expected that a number of growers from Los Angeles and other neighboring counties will be present to hear Dr. Wellman talk.

The Friday meetings are the first of a series of meetings to be sponsored by the Agricultural Extension Service and Farm Bureau covering the economic and marketing problems now confronting the citrus industry.

The afternoon meeting Friday will be held at 2 o'clock at the Anaheim Union High school. The evening meeting is scheduled for 7:30 o'clock at the Orange High school.

CARRIER BOYS TO SEE SPEED BATTLE

Some 67 carriers of the Santa Ana Register were overjoyed today when they learned that officials of the motorcycle races at the Santa Ana Municipal Bowl have invited them to attend Saturday night's speed battles.

Miny Waln, the American champion, who will compete on his flying Douglas special, has decided to be chief host to the youngsters and following the races will show the lads the finer mechanical points of his high-powered motor.

Cordy Milne, Bo Lisman and other riders also will be glad to have the carrier boys of The Register in the pits to inspect their machines after the races.

BENEFIT SHOWS FOR MEXICANS PLANNED

Beginning tomorrow evening at 6 o'clock, a series of special benefit shows for the benefit of Mexicans of Orange county, will be staged at the Bush theater, Santa Ana, it was announced today by Lucien Lucas.

The performances will include the showing of a Spanish talking picture, "Sangre Mexicana," or "Mexican Blood," starring the famous Mexican actress, Celia Montalvan.

On the program during the four days this program will run at the theater, will be Pedro Gonzales and his artists, Gonzales is one of the best known of Spanish radio entertainers. Mexican songs and dances and other featured vaudeville will be presented.

The performances are to be presented under the auspices of the Mexican Benefit committee of Orange county. While this first series will run from Friday until Monday night, shows to be presented in the future will run on Saturdays and Sundays only, it was announced.

MAY STAR ON GRID

University of Maryland is expecting great things from Earl Widmyer, sophomore back, in 1932 football. As a freshman, he proved the best ball carrier on the grid squad, after which he took up sprinting on the track team and won all of 14 races.

ROUTED MINERS REORGANIZING FOR NEW FIGHT

(Continued from Page 1)

through Duquoin. Many were sprinkled with buckshot. Between 70 and 150 were so badly damaged, their drivers abandoned them. Many were run into ditches when the shooting started. A United Press correspondent counted 72 overturned automobiles in a stretch of six miles between here and Mulkeytown early today. Many of them were being stripped by thieves.

Scores of the men whose automobiles were wrecked were stranded here with no food, no money, ordered to move on and nothing to move in.

PAIR IN COURT FOR SMUGGLING JAIL LETTERS

Two Orange county jail prisoners, members of the county chain gang, were in Justice Kenneth Morrison's court today charged with slipping letters out of the jail and mailing them for other prisoners.

One of the men, Raymond Horton, pleaded guilty and the other, Warren Seeber, pleaded not guilty. Horton is to go back to court tomorrow to hear the pronouncement of judgment. Both men are serving sentences on charges of non-support of minor children and were placed on the chain gang so that they could earn $25 per month for the care of the children.

In the complaint they were charged with violation of section No. 171 of the penal code, which makes it unlawful to send letters out of the jail uncensored.

The men were arrested when they were said to have been caught in the act of mailing two letters at the county park. They claimed it was the first time they had smuggled out letters, according to Theo. Lacy jr., jailor.

Local Briefs

Included in those attending the Republican rally at the Alexandria hotel Tuesday night were Senator John J. Anderson and Mr. and Mrs. James M. Anderson.

Police News

H. M. Tittersal of 1512 South Parton street reported to the police today that someone entered his home last Sunday and stole a suit of clothes worth $48. Entrance to the house was made with a pass key, used on the front door while members of the family were away from home.

C. H. Clark, of 1118 Cypress street, reported the theft of his car from the driveway of his home about 2 o'clock this morning.

John J. Riddle, 32, was arrested at the Southern Rooms last night and lodged in the county jail on a drunk charge. Complaint against the man was made by the proprietress of the hotel.

Six chickens were reported stolen from the pens of Niels Nielson at 729 East Chestnut street, some time last night, it was reported today. The same pens were robbed of seven chickens last Monday night, it was reported.

HORSE RACING

There will be day and night horse racing at Los Angeles County Fair in Pomona, Sept. 16 to 25, with a larger and faster entry list than ever before. There will be programs every afternoon and three out of the 10 nights.

MACHINE GUNS PLACED AROUND JAIL IN IOWA

(Continued from Page 1)

side street. All were arrested. They said they were from Mapleton, Ia.

Six others were found near the Council Bluffs jail and were taken to cells.

Strike leaders worked through the night strengthening their blockade. Not a truck bearing livestock or produce passed the lines to enter the Omaha market from the Iowa side. A few milk trucks were permitted to get through, since the Producers Association has signed a new agreement with Omaha creameries.

Picketing forces were increased by arrival of recruits from several nearby towns and counties, according to leaders of the movement.

THE HORSES KNEW HIM

Terry Farley has been acting as custodian of the New York and New Orleans race track jockey rooms for almost 30 years.

Extra Performance
- no advance in price!

"SURE Give me 76"

J. C. METZGAR

Candidate for Supervisor
First District

INVITES

Voters and others interested in the issues of the campaign to call and see him at his office, Room 214 (up stairs) Pacific Bldg., 219 North Broadway.

He will be glad to answer to the best of his ability any questions submitted.

UTT IS THE MAN

JAMES B. UTT

FOR ASSEMBLYMAN

Keenly Interested in all Orange County; knows needs of it—Coast to Mountains.

He Knows Their Problems

At Sacramento there is always a great mass of legislation affecting Orange County's agricultural and horticultural interests.

It is advisable, therefore, to send to the Assembly a man who is closely in touch with those problems: actively interested in them and anxious to support the interest of the farmer and orchardist.

Through lifelong residence—through friendships and keen personal interest—James B. Utt is in close touch with the affairs of the cities and business men of Orange county. He is equipped to look after their interest.

HE WILL DO THE RIGHT THING

James B. Utt thinks right; he sees things clearly; he is straight-forward, energetic, capable.

The name of Utt throughout Orange County is a guarantee of sincerity and square dealing.

Free to think; free to act.

Nobody has any strings on James B. Utt.

At Sacramento, he will know what a bill, if passed, will mean to his people at home, and he owes no obligation that will hamper him in representing his county fairly, honestly, effectively.

VOTE FOR UTT — UTT FOR ASSEMBLY

B. J. Chandler

Music and Furniture Store

426-428 West 4th Street — Phone 922

AUGUST FURNITURE SPECIALS

NEW FURNITURE

$ 65.00 Tapestry DAVENPORT and CHAIR	$ 32.50
$ 40.00 AXMINSTER RUGS, 9x12	25.00
$360.00 Jessie French UPRIGHT PIANO	225.00
$950.00 Hallett & Davis GRAND PIANO	475.00
$ 89.00 G & S GAS RANGE, Oven Control, Solid Top	$ 69.00
Walnut DINING TABLE and 6 CHAIRS	29.50
Enamel BED, CHEST, VANITY	24.50
Walnut BED, CHEST, VANITY	34.75
8x10 GRASS RUGS	2.50
9x12 GRASS RUGS	3.75
ODD BUFFET	27.50
8.3x10.6 BRUSSELLS RUG	12.50
6x9 BRUSSELLS RUG	10.00
A few OCCASIONAL CHAIRS assorted	3.95
Tile-top COFFEE TABLES	4.95
CLUB CHAIR	14.95
$205.00 Antique Velour DAVENPORT and CHAIR	99.50
BUFFET, TABLE, 6 CHAIRS	49.50
PIANO BENCH CUSHIONS, assorted	1.95

USED FURNITURE

VANITY and BENCH	$ 7.50
IRON BED	1.00
BED SPRING	1.00
LEATHER ROCKER	1.50
9x12 AXMINSTER RUG	2.50
OCCASIONAL TABLE	2.00
WOOD BED	4.50
ENAMEL DRESSER	4.50
WALNUT BED and VANITY	10.00
DINING TABLE, 4 CHAIRS	6.95
BREAKFAST TABLE and 4 CHAIRS	6.95
CLUB CHAIR	5.00
DESK	6.00
Tapestry BED DAVENPORT	15.00
LIBRARY TABLE	4.00
TWIN BEDS, DRESSER or VANITY	20.00
9x12 VELVET RUG	12.50
DAVENPORT (extra nice)	15.00
7.6x9 AXMINSTER RUG	9.75
Used UPRIGHT PIANO	39.00
88 Note PLAYER PIANOS	49.00
SQUARE PIANO	25.00
Mahogany ROCKING CHAIR	3.50
Walnut DINING TABLE, 6 CHAIRS	22.50

TRADE IN YOUR USED FURNITURE. EASY TERMS ON BALANCE.

FURNITURE REFINISHED

Suspect Jailed In Barber Shop Racket Probe

The Weather

For Los Angeles and vicinity—Fair and continued warm tonight and Friday; cloudy or foggy in the morning near coast; gentle changeable winds.

For Southern California—Generally fair tonight and Friday but local thunderstorms east portion; not quite so warm extreme east portion tonight; fog on immediate coast; gentle northwest winds offshore.

Fire weather forecast—Little change in temperature or humidity—gentle changeable winds in mountains.

San Francisco Bay Region—Fair and mild tonight and Friday; fog in early mornings, moderate west wind.

Northern California— Fair tonight and Friday but foggy on coast; not quite so warm in interior Friday; moderate northwest wind offshore.

Sierra Nevada—Fair and warm tonight and Friday; gentle changeable wind.

Sacramento, Santa Clara and San Joaquin valleys— Fair tonight and Friday; slightly lower temperature Friday; gentle changeable wind.

Notices of Intention to Marry

H. Stewardson Budworth, 24; Lillian J. Jessee, 23, Los Angeles.
Olaff B. Braker, 34; Marion E. Meyer, 26, Los Angeles.
Walter L. Bever, 24; Margaret Holbrook, 19, Los Angeles.
William H. Brand, 26; Maxine E. Leutzinger, 21, Orange.
Geronimo Castillo, 35; Flora Rivera, 20, Calipatria.
Horace G. Cervantes, 29; Ella Stasny, 21, Los Angeles.
John R. Davies, 67; Jane B. Roberts, 65, Monrovia.
William J. Gaebe, 49; Grace B. Ringoen, 50, Los Angeles.
Reynaldo R. Gil, 24, Los Angeles; Dolores C. Vinegas, 21, Maravilla Park.
Humberto Galindo, 28; Esther Diaz, 34, Los Angeles.
Benjamin Harris, 36, Houston, Tex.; Gertrude Calip, 28, Los Angeles.
G. Le Roy Holley, 24, Bakersfield; Dorothy E. Moreland, 18, Porterville.
Richard D. Hart, 22, Long Beach; Josie D. Nunley, 21, Norwalk.
Jose Joleona, 24; Helen Ortiz, 18, Fullerton.
Albert J. Jennison, 54, Los Angeles; May Cunningham, 51, Overland Park, Kan.
Howard H. Moore, 24, Santa Ana; Louise F. Newton, 20, Clovis.
Augustine Rodriguez, 21; Esperanza Romero, 18, Baldwin Park.
Fred M. Russell, 21, Kingman, Ariz.; Olive Mae Tatlow, 19, Whittier.
George E. Richter, 22, Glendale; Margaret M. Dawson, 21, Whittier.
Khalil B. Thomas, 21, Hollywood; Mable L. Daniels, 18, Los Angeles.
Ernest A. Unselman, 22; Helen A. Meyer, 19, Orange.
Dan N. Williams, 28, Compton; Irene Sine, 18, Costa Mesa.
Thomas J. Borgerding, 25, Freda S. Snyder, 21, San Diego, Calif.
Robert A. Cone, 21, Klis Hale, 21, Los Angeles, Calif.
Kent M. Emmerling, 21, Los Angeles; Mable A. Gilbert, 21, Hollywood.
Ellis Johnson, 23, Los Angeles, Marie Wheeler, 20, West Hollywood.
Lloyd L. Mills, 21, Lennox, Eileen E. Calhoun, 19, Los Angeles.
Kenneth E. McIntyre, 18, Marie C. De Loge, 16, Santa Ana.
Frank C. McDaniel, 48, Elizabeth B. Bryan, 38, San Bernardino, Cal.
Frank A. Piorkowski, 24, Eleanore L. Connolly, 19, Los Angeles.
William R. Smith, 49, Alice F. Speakman, 38, Redlands, Calif.
J. Digby Smith, 39, Catherine de Galer, 21, Los Angeles, Calif.
George H. Scheuerman, 35, Southgate, Jennie Opal Harrison, 27, Los Angeles.
Charles L. Tutty, 41, Los Angeles, Ethel M. Milbrad, 34, Bell.

Marriage Licenses Issued

Raymond F. Schwien, 23; Blanche Gore, 22, South Pasadena.
Vernon W. Grady, 34; Eileen Simpson, 26, Los Angeles.
Harold G. Keller, 22; Marguerite L. Ellis, 20, Fullerton.
Silbert Davis, 37; Lyla Mae Lawrence, 37, Ontario.
Robert J. Portis, 29; Grace E. Hudson, 28, Long Beach.
William J. Pool, 18; Ruth M. Herrera, 16, North San Diego.
Potter M. Hunt, 21, Los Angeles; Geneva E. Peck, 18, Southgate.
Otto Sass 24; Dorothy F. Park, 29, Los Angeles.
George H. Shinn, 22; Margaret E. Morison, 21, Los Angeles.
Frank Sudbrock, 75; Mae L. Sudbrock, 59, Orange.
Ralph E. Gottschall, 22, Baldwin Park; Vera I. Roberts, 18, Rosemead.
Louis D. Pfoutz, 25; Ethne' M. Charman, 19, Wilmar.
John L. Ross, 27, Pomona; Mabel M. Dull, 22, Chino.
Bardomiano Baragas, 23; Cuca Silva, 16, Whittier.
Leslie Sage, 27, Los Angeles; Gladys Delzell, 24, Inglewood.
Henry P. La Verne, 31; Clara E. Moore, 51, Los Angeles.
Ralph L. Moreno, 21; Ygnacio Magana, 18, Los Angeles.
Harry W. Siems, 33, So. Pasadena, Helen M. Fry, 34, Los Angeles.
Pedro L. Martinez, 40, Margarita Bravo, 37, Buena, Calif.
Lester Boros, 22, Sylvia Stein, 18, Los Angeles, California.
Misko Marich, 47, Madalena Robinson, 34, Los Angeles, Calif.
Clarence A. Benson, 35, Clio I. Sloan, 29, Los Angeles, Calif.
Charles P. Barron, 21, Santa Ana, Cecilia A. Hilborn, 19, Barber City.
John L. Lenihan, 32, San Francisco, Rosebelle Perley, 29, Denver, Colo.
Millard L. Smith, 21, San Diego, Calif., Dorothy M. Hansen, 21, La Jolla.
George Sherry, 37, Mildred A. Bowe, 31, Costa Mesa, Calif.

BIRTHS

JORDAN—To Mr. and Mrs. Ralph Jordan, Gloryetta, at home, on August 22, a son, Samuel.

"FUNERAL DIRECTORS"

"SUPERIOR SERVICE. REASONABLY PRICED"
HARRELL & BROWN
Phone 1222. 116 West 17th St

PERSONAL SERVICE FRIENDLY ECONOMY
WINBIGLERS FUNERAL HOME
609 N. MAIN ST. SANTA ANA • PHONE 60-W

Special meeting S. A. Lodge 241, F. & A. M., Friday, Aug. 26th, to confer the Second Degree of Masonry. Visiting Brothers welcome. Refreshments.
(Adv.) R. R. ROSS, W. M.

CANDIDATE BUSY

Chester M. Kline, of San Jacinto, candidate for the Republican nomination for Congress, who spoke at the Newport Beach luncheon club yesterday noon and at the Southern California district Women's Aid society meeting at Huntington Beach yesterday afternoon, spoke at the La Habra Kiwanis club today and will speak at the La Habra M. E. church tonight.

SHOPS GASSED; OFFICIALS TO CONFER IN L. A.

With one man in the Orange county jail as a "racketeer" suspect, representatives of the district attorney's office are in Los Angeles today conferring with officers of that city and Long Beach on a campaign to break a ring that is reported preying on barber shops in Southern California.

Following instructions to police officers in all Orange county communities, issued by District Attorney Sam L. Collins, to pick up suspects in the barber shop "racket" Ed Norris was arrested yesterday in Fullerton. He is being held for investigation by the district attorney with a possible charge of attempted murder in the offing.

Officers Act

Norris was arrested by Fullerton police yesterday after he had solicited the proprietors of two barber shops that had been "gassed" this week. One shop, that of E. L. Winn was "gassed" twice, on Monday night and again Tuesday night.

The "gassing" of the two shops in Fullerton brings the total in Orange county up to five shops that have been targets for retributive acts following their refusal to join an "association" that for a fee of $5 per chair would guarantee protection from price cutting, according to officials.

One shop in Buena Park, two in Anaheim and the two in Fullerton were gassed Monday night by someone who injected a foul smelling gas through the keyholes in the shops after closing hours. Shops thus victimized were: C. W. Wahl's shop in Buena Park; Valencia Barbershop and Babcock's Barbershop, Anaheim; E. L. Winn's shop and the shop of O. O. Adams in Fullerton. Winn's shop was gassed again on Tuesday night and yesterday Norris is said to have visited both the Fullerton barbers and solicited their membership in a protective "association."

Check Murder Charge

Sheriff Logan Jackson today wired Norris' description to authorities in Pecos, Tex., who recently circularized all sheriffs seeking a man known as Ed Norris for attempted murder. The circulars sent out by Pecos authorities, however, bore no description of the wanted man.

Barbers in Los Angeles also are experiencing a reign of terror created by agents of a so-called "barbers' association." Last night another shop, whose proprietor had refused to join the group, was stench bombed.

KNOX SPEAKER AT 20-30 CLUB MEET

An interesting and informative address on the history of Oklahoma until the territory attained statehood was given by John Knox former mayor, who is now candidate for supervisor from this district, at the regular meeting of the Twenty-Thirty club Tuesday night in Ketner's cafe.

The speaker of the evening was introduced by President Leland Finley, who presided over the meeting.

Previous to the address, a brief business meeting was held, during which time Joel Ogle, local attorney who was the official delegate from the Santa Ana club to the convention held over the past week end at Sacramento, gave an extensive report on the convention.

President Finley announced the appointment of Leroy Burns, Paul Dale, Richard Drew, Ray Fisher and Ed Riniker to assist the Orange County Health camp solicit funds for maintenance and operation of the health camp. A request for the club to furnish five solicitors had been made by officials of the camp.

It was announced that Richard Drew would have charge of the next meeting, and that Paul Dale had secured Carlson Smith as the speaker for the meeting. Drew promised an interesting program of musical entertainment for the next meeting.

Following the address by Knox, moving pictures which were taken by Dr. Ralph Murane, member of the club, of a yachting party held by the club recently, were shown. Many amusing incidents connected with the party were shown on the screen.

Henry Walker, local business man, was initiated into the club during the meeting.

In his talk Knox gave his personal impressions of the rush to stake claims on the Cherokee Outlet and other land in Oklahoma when it was opened up to the public by the government in 1893.

The speaker concluded his address by cautioning members and guests of the club to never allow the return of the saloon in any form.

DEAF?
Try Western Electric
AUDIPHONES
New Improved Highly Sensitive Hearing Aids made by BELL TELEPHONE Makers.
Send for or take one home for FREE trial and enjoy normal hearing.
FARNSWORTH AUDIPHONE CO.
Battery and Maintenance Service
Phone 2220
207½ N. Main St., Santa Ana, Cal.

Relationships Scrambled By Weddings

Twin sisters who became cousins and cousins who became brothers-in-law are honeymooning "somewhere in Southern California" today after having their relationship more or less scrambled when Justice of the Peace Kenneth Morrison married two couples at a double ceremony.

The happy couples are Joe C. Holguin, 23-year-old Los Angeles truck driver who married Frances Avitia, 18, also of Los Angeles, and Holguin's cousin, Rosendo S. Garcia, 22, also of Los Angeles, who became the husband of Guadalupe Avitia, twin sister of Holguin's bride.

OFFICIALS OF RED CROSS TO CONFER HERE

Plans for the distribution of cotton cloth furnished in Orange county through the American Red Cross, will be made at a meeting in the courthouse annex this afternoon when Edith Chaffee, field representative of the Red Cross, confers with the chairman of the three Red Cross chapters in Orange county, Terry Stephenson, of Santa Ana, H. N. White, of Anaheim, and W. D. Wade, of Fullerton.

The distribution will be handled in the same manner that government flour has and is being distributed in the county. The county welfare department established two warehouses, one in Santa Ana for the southern part of the county, and one in Fullerton for the northern party of the county.

The distribution of the cotton goods, however, presents problems that were not evident in the flour distribution program. Many of the families in the county that are in need of the goods for clothing do not know how to sew. For this reason, it was said, committees will probably be formed in each community to assist in the sewing work to make suitable clothing of the goods.

Later in the day, Miss Chaffee was scheduled to meet with directors of the local Red Cross chapter to discuss business matters.

Arrest One Man, Sentence Another On Support Counts

Wanted in Tulare on a charge of non-support of minor children, Walter Cullen, 32, of Placentia, route No. 1, was arrested yesterday by Chief Criminal Deputy Sheriff Art Eells and Deputy Sheriff E. E. Perry and lodged in the county jail.

At the same time, Avadon Edwards, Orange man, arrested on a non-support charge was sentenced to serve one year in the county jail by Justice of the Peace Kenneth Morrison. He was ordered to work on the county chain gang so that $25 per month could be paid the man's wife for the care of the children by the county.

Edwards has been in Texas for the past several months and was arrested on his return.

CITY COUNCIL REDUCES TAX RATE TO $1.08

Although the total tax rate in Laguna Beach will be reduced six cents on each $100 of assessed valuation, as the result of the adoption of a rate of $1.08 by the city council at an adjourned meeting last night, Mayor J. E. Bishop was halted, at least temporarily, in an effort to reduce salaries of municipal employes. Such strong opposition developed to the move, principally from Councilman C. R. Clapp, that Bishop withdrew the resolution which he had handed to City Clerk G. W. Prior to read.

The council did move for economy by voting to keeping the rate for the lighting district at 20 cents and deciding to turn part off of the ornamental street lights at 9:30 p. m., instead of 11 o'clock, as now is the custom, if the bill for electric light threatens to go beyond the figure for last year. New installation of street lights, where needed, will not be affected.

In his resolution, Mayor Bishop proposed cutting the salaries of the chief of police, members of the police department, both regular and special, laborers and the street foreman. Councilman George W. Wilson asked why the city engineer and the street inspector were not included. This brought a defense of the engineer from Councilman M. B. McMillan, who said his compensation was light enough as it is. At present the laborers received $5 per day for four and a half days' work. The proposed schedule calls for $4.50 per day and a five-day week.

Coming as a surprise, Mayor Bishop announced the appointment of Dr. Montrose Lestrange, recently named as city judge, as a director of the Laguna Beach County Water district. So far as could be learned today, no member of the board of directors of the water district, an elective body was aware of the impending appointment. Two members of the board, former Mayor Frank B Champion, still a city councilman, and City Clerk G. W. Prior, were present at the meeting, but neither made any comment. The term of the appointment is for six years.

Mayor Bishop said after the meeting that the fact had been called to his attention that section 9124 of the political code under which the county water district was formed May 5, 1925, provided for the election of the board of five directors, and that where an incorporated municipality was wholly or partially within the water district, it provided for the apopintment of an additional director by the mayor of the city and one by the board of supervisors. Mayor Bishop said that after receiving this information he had asked an opinion of City Attorney Milburn G. Harvey and had received the aisurance that he had the right to make the appointment. Consequently he had officially named Dr. Lestrange and had requested the appointee to appear at the next meeting of the water board and qualify.

The next meeting of the water board will be held Tuesday evening, September 6. Dr. Lestrange said today that he will report to qualify as director.

Confusion of street names in Laguna Beach again became an issue. On petition of property owners, residing or owning property on Cypress drive, the council declared the name of that street should not be changed to Edgemont road, as it now is marked. Because there is a Cypress street in Arch Beach and because the Realty board adopted a map so marked, street signs on Cypress drive have designated it as Edgemont road. A committee appointed by a former council changed the names of many streets, partly to comply with the wishes of the fire department, but an ordinance never was adopted.

Still saving $50 on the total cost, the city increased employes' liability insurance to run from $50,000 to $100,000 and a contract was given to Perry E. McCullough and A. B. Marshall to write it. The total premium will be just under $600.

The Arch Beach sewer district bonds, in the sum of $180,000, for which no bid has been received, were redated from January 1, 1932, to save interest. A total of $22,480.08 must be raised by taxation to meet charges if the bonds are sold and the rate was fixed at $2.25 on each $100 of assessed valuation in the district.

When the city tax rate was fixed at $1.08 it was shown that $34,761.90 must be raised by taxation. The only difference is for the rate on the fire bonds, which is eight cents this year as against 14 cents last year.

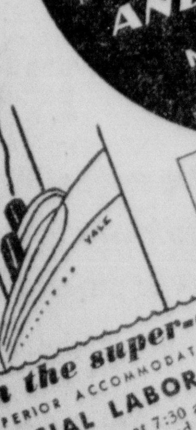

Glorious excursions » » over LABOR DAY
4
Sailing Aug. 29 - 31 Sept. 2 and 5
12.50 ROUND TRIP TO SAN FRANCISCO AND THAT'S ALL!
NOTHING EXTRA FOR MEALS AND BERTH!
This low fare INCLUDES TRANSPORTATION, MEALS AND BERTH! The biggest bargain in travel over the Holiday!
on the super-express liner "YALE"
SUPERIOR ACCOMMODATIONS SLIGHTLY HIGHER. 10-DAY RETURN LIMIT.
SPECIAL LABOR DAY RETURN SAILING
From San Diego at 7:30 a. m. instead of 9 a. m. From Los Angeles Harbor at 2 p. m. instead of 4 p. m.
Book now ... for this superlative sea-trip over the holiday!
Regular Fares and Sailings ...
Every MONDAY, WEDNESDAY, and FRIDAY, from Los Angeles Harbor at 4 p. m. Low one-way and round-trip fares which always includes meals, berth, dancing & ticket.
Travel Dept., Commercial National Bank, 4th and Bush Streets—Santa Ana, Telephone Santa Ana 4200.
730 South Broadway, Los Angeles. Telephone VAndike 2421.
LASSCO
LOS ANGELES STEAMSHIP CO

Court Notes

Suit has been filed by the Redlands Building and Loan association seeking to enjoin E. S. Gregory and Mrs. Laura Gregory from collecting rentals on Fullerton property mortgaged to the loan association. The injunction is sought on the grounds that the defendants are behind in payments on the interest and principal on a $3500 mortgage secured by the property.

Marie Lieberman today filed suit to foreclose a $10,000 mortgage on Los Angeles property. Defendants named in the action were: First National Bank of Santa Ana, Ashby Turner, Mrs. Josephine M. Turner, A. V. Napier, Mrs. Lettie A. Napier, O. L. Bolton, Mrs. Opal Bolton, Mrs. Allie Ward, J. T. Raitt, Mrs. Eva B. Raitt, Ralph W. Collins, T. B. Talbert, Mrs. Margaret Talbert, W. H. Spurgeon jr., and Mrs. Bee Dee Abbott Spurgeon.

Mrs. Dorothy R. Finley has filed suit for divorce from her husband Harold Finley, accusing him of mental cruelty. The Finleys were married in Santa Ana April 11, 1925, and separated August 19, last.

Three youths were certified to the juvenile court and one man was fined in the Santa Ana police court yesterday on charges of speeding. The juveniles were James H. Ford of Los Angeles, Cloyce Johnson, of Whittier, and Eleanor Lethy of Tustin. H. K. Granthouse was fined $15.

Farm Bureau And C. of C. Collect Big Sunflowers

Orange county is making a new bid for fame today with an unofficial contest on for honors in sunflower production. Or maybe the contest is on only between the Orange County Farm bureau and the Santa Ana Chamber of Commerce.

The contest started day before yesterday when L. W. Johnston, of Irvine, presented the farm bureau with a sunflower measuring 16 inches in diameter and 48 inches in circumference. The stalk was 11 feet tall and measured eight inches around the base.

But that's not the end.

This morning the chamber of commerce has on display a sunflower measuring 19 1-2 inches in diameter and 11 feet one inch in heighth. The circumference and base of the stalk were not measured.

All of which is very interesting to anyone who is at all interested in sunflowers.

CUT PRICES ON GASOLINE HERE

The start of another gasoline war was indicated yesterday with the dropping of gasoline prices on the cheaper fuel from 13 1-2 cents to 11.9 cents throughout the city.

"The price of gasoline of the cheaper variety has been stationary for the past several months, something unusual to start with, and when one company cut, several followed suit until today all of the companies selling the cheaper gasoline have cut the price," a dealer here said today.

The war does not effect the prices of the higher grades of gasoline.

Two Auto Crashes, No One Injured

No one was injured in two automobile accidents reported in Santa Ana yesterday.

Cars driven by C. E. Price, of 1001 Hickory street and R. K. Peck, of 1038 Highland street, collided at West Highland and South Bristol streets at 1:30 p. m. Tuesday and cars operated by Walston C. Ripley, of 1513 Washington street, Pasadena and W. T. McClay, of 52 San Diego Place, Long Beach, collided at Seventeenth and North Main streets at 2:10 p. m. Tuesday.

The Santa Ana police department is now keeping a record of all auto collisions, regardless of whether anyone is injured in the accidents. So far, the accidents have been bunched in the congested areas of the city, the "accident map" shows.

DIRECTORS TO SET BUDGET OF CHEST FRIDAY

A definite decision as to the amount of the Community Chest budget and the time of the annual campaign will be made by members of the board of directors at a meeting scheduled to be held in the Y. M. C. A. building tomorrow afternoon at 4 o'clock, it was announced today by W. J. Tway, chairman of the board.

Following the discussion on the amount of money to be raised and the extent of the campaign, another meeting will be held in the near future with Chest agencies representatives to assemble material for the campaign, Tway said.

Although the definite date for the drive has not been set, it will probably be held late in October, it was indicated in earlier announcements.

CANDIDATES ASKED TO G. O. P. MEETING

Candidates for public offices today were invited to attend the banquet and meeting of the Young Men's Republican club of Orange county which will be held at 6:30 o'clock tonight at Ketner's cafe, according to James Anderson, secretary.

Anderson will make a report on the opening of the Southern California Hoover drive at the Republican banquet that was held this week at the Alexandria hotel in Los Angeles.

Sale of tickets for the banquet indicated today that a large crowd of young business men would attend the meeting, Anderson said.

Joe Burke, Santa Ana attorney who is a former United States district attorney, will be the featured speaker at the meeting.

Ralph Livenspire Injured In Crash

Ralph P. Livenspire, 28, of 1319 North Bristol street, was reported slightly injured at 4:45 p. m. yesterday when the car he was reported to be driving collided with a truck driven by Ned A. Wakeham, employe of the Raitt Dairy at Seventeenth and Bristol streets.

No one was hurt when cars driven by J. A. Mathews of Helena, Mont., and Robert S. Norswing, of 609 South Nichols avenue, Fullerton collided at First and Main streets at 9:35 p. m. yesterday.

J. C. METZGAR
FOR
SUPERVISOR

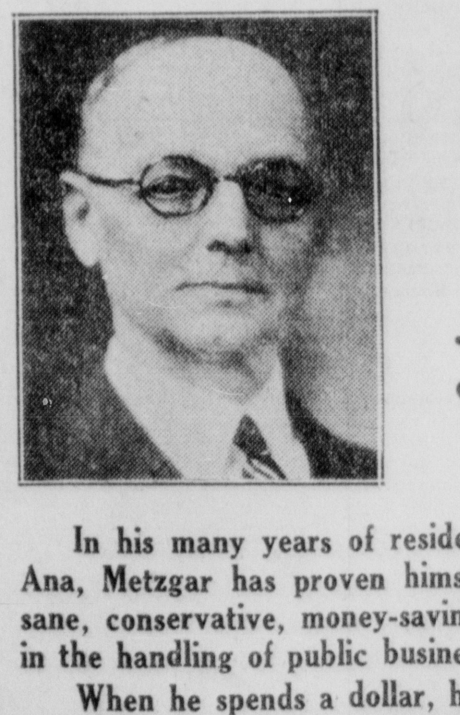

Safe — Sane
Conservative

Just the type of man Orange county needs to manage county business.

In his many years of residence and property ownership in Santa Ana, Metzgar has proven himself beyond question the kind of safe and sane, conservative, money-saving businessman which the taxpayers need in the handling of public business.

When he spends a dollar, he wants a dollar's worth in return and there is every reason to believe he would insist that public tax money be spent the same way, for he is a substantial taxpayer himself, and knows how difficult it is, at times, to meet the payments.

The years of depression have impressed upon us the value of such stable, dependable, conservative citizens who could not be stampeded into a wild orgy of spending when the country was on its late speculative spree.

Now we are entering upon a money-saving, instead of a money-spending era and the taxpayers' safety lies in electing such men as Metzgar, of experience, intelligence, and courage, to actually MAKE the "drastic cuts" which so many taxpayers have been pleading for, but not getting.

Metzgar will be a SAFE man as supervisor, to spend YOUR tax money. He's the kind of business manager we need to help direct county affairs and save tax dollars.

Support him, for the sake of your own pocketbook!

This Adv. paid for by Santa Ana citizens who believe Metzgar is best qualified to represent the taxpayers on the Board of Supervisors.

Rankin's

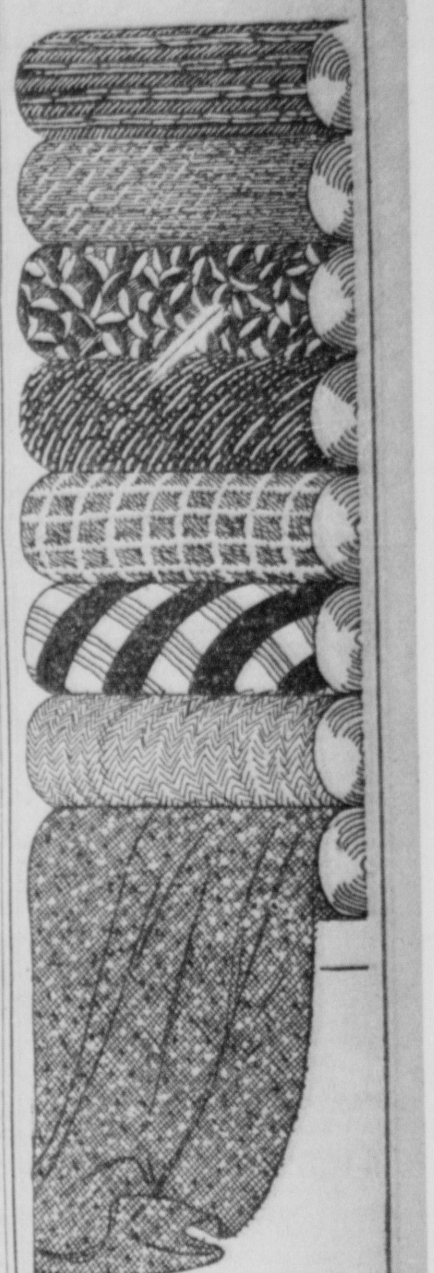

New Fall
WOOLENS
for
Suits, Coats or Dresses
$1.75
$1.95 - $2.25
$2.50
per yard

54 inches wide . . fall woolens, new in color, new fabrics, new weaves . . SO VERY INEXPENSIVE, yet so lovely, your fingers will just itch to start sewing . . materials so fine they drape like silk, rough weaves that make the smartest coats . . . be well dressed at a very low cost. $1.75, $1.95, $2.25 and $2.50.

Wools—RANKIN'S—Street Floor

BABY BEAUTY JUDGING SET NEXT TUESDAY

Physical examinations of the babies in the Women of the Moose Baby Show will take place on Wednesday, Thursday and Friday of next week, at the Moose hall. Tuesday afternoon, August 30, the beauty judging will take place at the high school auditorium.

Little Rudy Story went to first place today in the King competition, Bobbie Brandalise and William Poh, tied for second, Dale McCuiston, third, Harry Cason, Jimmy Law, and Darrell Agee fourth place; and Billie Dick Wood, fifth. Other leaders: Elmer Isenberg, Mervin Dow, Hallace Fuller, Allen Scotton, Cambridge Haynes, Harold Alexander, Thomas Kuykendall, J. M. Harper, Russell Kokx, Charles Braden, Marcus Lassiter, Newell Cook, Donald Butler, and Bobbie Glaze.

High scoring baby boys are: William Van Trees, Harvey Sinesio, Eugene Owen, Robert Lee Duke, David Warren Burroughs, Warren Clark, Newton King, Billy Cadwallader, Robert Patterson, Clyde Walker, James Gillespie, Donald Gould, and Leo Schroff.

Leading baby girls are: Donna Lee Rueb, and Nayan McNeill, tied in first place; Iva Louise Carr, second; Anne Avon Chew and Joan Drewes, third; Sharley Van Natta, Ofelia Jaramillo and Mary Emma Smith, fourth; Patricia Dakin, fifth; followed closely by Joan Harrison, Gwendolyn Bryan, Mona Jost, Anita Humphrey, Dorothy Tanner, Marie Truman, Darlene Walker, Joan Sawinski, Joan Dilley, Catherine Crumley, Vernell Madison, Barbara Jean Williams, and Betty Lucile Lancaster.

Scoring very close to these are Audrey Sinner, Margaret Rez, Dorothy Jeffries, Janis Hood, Norita Lee Dugger, Barbara Moote, Florence Garthe, Lolita Lanpher, Corrinne Turner, Jacqueline Ornan, Mary Janet Hayes, and Dolores Mershon.

ATTRACTS POULTRY

A distinctive feature at Los Angeles County Fair in Pomona each year is the poultry show. As one of the six largest shows in the nation, it is the largest this year west of the Rockies, and will present in competition thousands of land and water fowl.

National Whirligig

WASHINGTON
By Paul Mallon

WETS

John G. Raskob privately got Jouett Shouse that job with the Association Against Prohibition. He wanted to keep Shouse in the public eye. He expects great things from the Wet Kansan later on.

That shows who is running the wet association. Up to now it had been assumed in the best circles that the Duponts were the secret powers in it. Raskob's part was not thought to be so influential that he could remove the Republican Henry Curran and install Shouse.

* * *

The Shouse appointment also means that Gov. Roosevelt will get little encouragement out of that outfit.

In 1928 all officials of the wet organization personally endorsed Smith and contributed money to his cause. From excellent authority come assurances this time that it will content itself with activity in the Congressional field.

* * *

STRATEGY

Shouse gave the Democratic high command palpitation of the heart before he took his new job.

He moved into a prominent suite in the National Press building a week before his appointment was announced. Rumors about what he was going to do flew thick and fast. Some hinted he was going to open campaign headquarters for an independent ticket.

There was an official Democratic sigh of relief when it was learned he was "only" going to be wet generalissimo. Privately the sighs of relief have not yet been heard.

* * *

BOSS

Gov. Roosevelt is running his own campaign.

He overthrew the private advice of his manager, Chairman Farley, in deciding on that big western swing. Unquestionably he knows more about campaigning than Farley does. He has had more experience. He went through a rough schooling as second man on the doomed presidential ticket of 1920. He was Al Smith's floor leader in Madison Square Garden. He probably knows more of the older Democratic leaders out through the country by their front names than any other living man.

* * *

Farley privately opposed the swing around the circle because he thought it was a waste of time and energy. He counted practically all of the western states save California and Iowa in his confidential column.

Running Mate Garner helped to make up Roosevelt's mind. He told fabulous tales about votes to be won west of the Mississippi.

* * *

TRAVEL

The Democratic plan has aroused some uneasiness in Republican ranks. It may cause expansion of Mr. Hoover's concentrated campaign plans. The high and mighty are now talking about the possibility of Mr. Hoover going to California to vote in November. The idea would be to provide him an opportunity to stop off for a couple of western speeches en route. Kansas is one spot that needs attention.

The Government relief situation makes it doubtful now whether he can get away.

* * *

WETS

The latest confidential polls of the wets holdout no hope of a two-thirds wet majority in both houses of the next Congress.

That means liquor is a long way off.

Any constitutional amendment must have two-thirds of both Houses before it can be submitted to the state legislatures. The inside word is that they might get the Senate. To do it they would have to rely on dry southern Democrats to stand with the party platform. They are virtually certain they cannot win the House.

They claim to be assured that a simply majority of both Houses will be wet. That would open the way for amendment of the Volstead act to affect beer. Prohibition appropriations also could be cut off. But any constitutional amendment that gets through will have to be supported by a substantial number of drys.

The chances are you will hear considerably less about prohibition next December if business is happier and the Republicans win.

* * *

OTTAWA

Two submerged facts kept the Ottawa conference from getting very far.

Britain has been working ardently since 1929 to build up trade with Russia. She has risked English money in Russian investments. It was therefore impossible for her to place an embargo against Russian goods. Those goods strongly compete with Canada.

The other item was foodstuffs. Britain would starve if she cut off continental food importations. That market was closed to the dominions by the laws of self preservation.

* * *

NOTES

Democrats have kicked away many national political chances in the past by over-bidding their hand. . . . There is some wonder here whether Roosevelt's western swing and Garner's R. F. C. publicity are steps in that direction. . . . Private Democratic reports indicate they hope to win the Senate no matter what happens to Roosevelt and Garner. . . .They have their eyes on possible gains in Washington and Indiana particularly. . . The only Democratic Senate seat they are not sure of is that of McGill in Kansas. . . . They think Wagner will win hands down in New York even though Roosevelt loses the state. . . . The real reason why Ambassador Mellon is remaining here three weeks longer is that he is making arrangements for the proposed economic conference. . . . He will be chairman of the preliminary commission which will work out the agenda for the conference. . . .

* * *

NEW YORK
By James McMullin

BUNDLE PLAN

The Pirnie Simons bundle plan outfit is flooding the mail with follow-ups and circulars. The circulars would make Joseph's coat of many colors blush for shame. The argument that you better get in now before the market goes up some more is being run ragged.

New York is interested in reports that Alabama and Wisconsin have shut down on bundle plan activities. One of these states doped it out that the purchaser would have to get a 300 per cent appreciation in his stocks before he could break even on a sale. No action has been taken to discourage "bundling" here, but the situation is said to be under close observation.

* * *

REPEAL

Local repealists are pleased with the appointment of Jouett Shouse. The report that his organization is not interested in the Presidential election is interpreted as bad news for Roosevelt. Swapping of Presidential for Congressional votes on a large scale may prove very practical politics this year.

* * *

SMITH

Those who should know say that Garner's visit to Al Smith was even more of a frost than newspaper reports indicate. The latest dope is that he may speak in Massachusetts in support of his friend Governor Ely. If he does betting here is 4 to 1 that Roosevelt's name will not be mentioned.

Whispers that six million Smith followers will do no Presidential voting in November are on the increase.

Copyright, 1932, McClure Newsp'r Syn.

W. C. T. U. Honors Mrs. Carrie Ford

FULLERTON, Aug. 25. — Mrs Carrie Ford was elected treasurer of the Fullerton W. C. T. U. at the session Tuesday at the Baptist church. Her name was omitted in the story published yesterday.

Canada produces 88 per cent of the world's supply of asbestos.

Your Household Gas Bill Can Be Reduced 35 to 50% for ONE DOLLAR
Money-Back Guarantee
HOME SERVICE CO.
Santa Ana
Phone 3119M or Orange 783W

JUDGE HOLDS PAIR GUILTY IN STOCK CASE

Harry Roberts and Harry Walker were found guilty of grand theft yesterday by Superior Judge G. K. Scovel, before whom the men were tried in superior court after waiving a jury. The charge upon which the pair were convicted grew out of the sale of mining stock, which was never delivered, to Charles Harbison, of Orange.

Harbison gave the men a promissory note for $1000 in payment for stock in the Kirkpatrick Mine company of which State Treasurer C. G. Johnson is president and principal stockholder. The stock was never delivered but Harbison received interim certificates for stock in the Kirkpatrick Gold Mines Ltd., instead.

Both defendants, through their attorney J. W. Kearby, filed apattorney J. W. Kearby, filed aping on the petitions were set for September 12.

The defense presented its case yesterday and offered but one witness, Roberts, who was on the stand for more than five hours. Under examination of his attorney, Roberts attempted to refute testimony of J. A. Cronin, former associate of Walker and himself in stock selling schemes, and declared that both himself and Walker believed that they were selling stock in the Kirkpatrick Mines company, a legitimate organization. Cronin recently pleaded guilty to a similar charge in connection with a stock selling deal and is serving a jail sentence as part of his probation.

Roberts underwent a gruelling cross examination by Assistant District Attorney S. B. Kaufman which continued for more than two hours. Cronin was recalled to the stand by Kaufman as the final witness in rebuttal and declared that Roberts and Walker knew the stock deal was not legitimate and had knowledge of the origin of the interim certificates printed to allay fears of suspicious stock purchasers and also knew the origin of a telegram which purported to have been sent by a Nevada attorney telling of progress at the mines and plans for declaring a dividend.

Cronin testified that he prepared the telegram and telephoned it to his wife in Oakland who sent it, by telegram, to him at Long Beach. Roberts had testified that he believed the telegram was authentic.

In declaring the men guilty of grand theft, Judge Scovel said that the men, in his opinion, knew that the stock deal was a fake inasmuch as they used names other than their own in the deal and were receiving 80 per cent of the sale price. Roberts had admitted using Cronin's name in connection with the stock sale to Harbison and Walker used the name H. A. Harris in endorsing and selling the note given by Harbison as payment for the stock.

Court Notes

Charged with speeding, Anna Williams, of 2435 South Main street was fined $5 and Lawrence J. Rotollo, of Los Angeles was fined $10 in the Santa Ana police court yesterday.

A charge of burglary against Charles Chatlain, truck driver, who was accused of entering an apartment house here on August 13 and running up a long distance telephone bill of $43, was reduced to petty theft in the city police court yesterday. He pleaded guilty and was fined $25, part of which he paid. The condition of the sentence was that he also make good the telephone bill by paying $10 of it on August 23, the balance in 10 days. Chatlain said today that the arrest was a case of mistaken identity, but that rather than spend time in jail waiting the guilty plea was entered.

M'ADOO TAKES LIQUOR STAND OF HIS PARTY

Speaking over KREG at noon yesterday, William Gibbs McAdoo, candidate for the United States senate, said in part:

"There have been assertions and intimations—sometimes it is said open and sometimes it is only whispered—that the Democratic party is actually in favor of the return of the open saloon.

"Nothing could be more false than the idea that we even consider any proposal to permit a restoration of that debauched institution, the saloon.

"Our position on the eighteenth amendment was clearly set forth at Chicago, and there will be no deviation from that position."

McAdoo attacked the Smoot Hawley tariff act as having lost for California one of her best customers—Canada, which has enacted retaliatory tariffs. He promised to work for a downward revision of the tariff, with the idea of reducing it on manufactured articles, and helping the farmer to show a profit instead of a loss, on his production.

He promised also to work for an adequate protective tax on imported oil, so that the California worker and producer might have a fair chance in the markets with his product.

BREA

BREA, Aug. 25—Norman M. Long and wife and sons, Ernest and Clayton, have returned from a two weeks' trip to Ukiah and surrounding country, where they camped.

Oswald Meissner has returned from a two weeks' stay at a camp near Idyllwild.

A beetle is said to be able to do without food for three years.

JEAN LEONARD
Announces the opening of the Orange County Branch of the JEAN LEONARD STUDIOS, teaching Popular Piano Playing by Ear
FRIDAY, AUGUST 26th, 1932 from 9 A. M. to 10 P. M. at
FOSTER-BARKER MUSIC CO.
309 W. 4th St., Santa Ana
Mr. Leonard and members of his staff will be present all day and evening to entertain visitors. Mr. Leonard cordially invites former pupils as well as the general public.
TUNE IN YOUR STATION KREG THURSDAY EVENING at 7:15 to 7:45 P. M. for one of Mr. Leonard's programs.
Hear Jean Leonard every Sunday morning at 10:30 over KFWB, Hollywood

Creditors Closing Out
HIGGINS BROS. Furniture
3501 N. Main St.
Entire Stock of Furniture, Rugs, Stoves, etc. Fixtures and Equipment — Assigned to Creditors for Unpaid Bills.
STORE OPEN 9 A. M. to 9 P. M.
Creditors' Assignee for
HIGGINS BROS. Furniture
3501 N. Main Street Santa Ana

Register Want Ads Bring Big Results

NOW!
Extra Liberal Allowances
on your present
Tires, Tubes, Rims and Wheels
on a complete set of
GOODYEAR AIRWHEELS

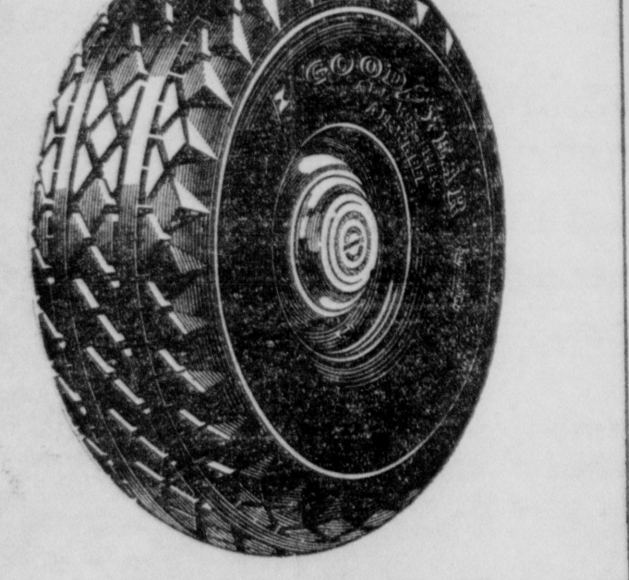

UNTIL you have tried riding on AIRWHEELS you have no idea how comfortable motoring can be. They smooth out bumps, increase driving safety. Their wearing qualities, too, are on a par with the famous Goodyear All Weather. The cost? Far less than you'd think . . . . and
Convenient Time Payments If Desired
GOODYEAR SERVICE INC.
First and Spurgeon Streets
Phone 4811-4812 Santa Ana

THE KING OF BEASTS
"Nature in the Raw"—as portrayed by the great animal painter, Paul Bransom ...inspired by the brute force and savage cunning which has made the lion ruler of the African jungle.

—and raw tobaccos have no place in cigarettes

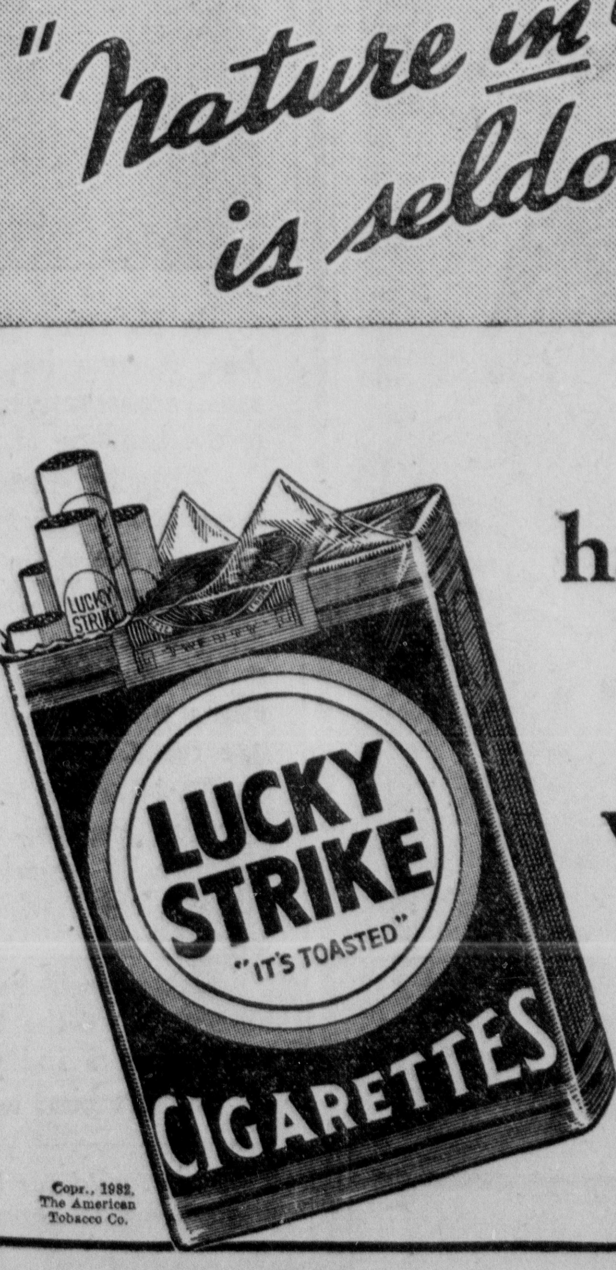

They are *not* present in Luckies . . . the *mildest* cigarette you ever smoked

WE buy the finest, the very finest tobaccos in all the world—but that does not explain why folks everywhere regard Lucky Strike as the mildest cigarette. The fact is, we never overlook the truth that "Nature in the Raw is Seldom Mild"—so these fine tobaccos, after proper aging and mellowing, are then given the benefit of that Lucky Strike purifying process, described by the words—"It's toasted". That's why folks in every city, town and hamlet say that Luckies are such mild cigarettes.

"It's toasted"
That package of mild Luckies

"If a man write a better book, preach a better sermon, or make a better mouse-trap than his neighbor, tho he build his house in the woods, the world will make a beaten path to his door."—RALPH WALDO EMERSON.
Does not this explain the world-wide acceptance and approval of Lucky Strike?

Copr., 1932, The American Tobacco Co.

ONLY REGULAR CREWS USED TO BATTLE FIRES

In accordance with a ruling made by the state board of foresters, no unorganized or volunteer workers will be used in Orange county or any other county in the state to fight fires, it was disclosed today by Joe Scherman of Orange, state forest ranger in charge of this district.

Under the ruling, no volunteer fire fighters will be used to extinguish fires. The work will be done by organized crews who are trained in fire fighting work. The crews come from packing houses, ranches and can be called from the road department and from the Sherman Indian Institute if necessary.

The men that fought the brush fire which swept close to 2500 acres of the Moulton and Yzabel ranches Tuesday afternoon, were taken from the Moulton ranch, Irvine ranch, Laguna fire department, and county truck crews at Capistrano, Yorba Linda and Orange. A truck from the agricultural department also aided. The fire was in Aliso canyon and caused damage amounting to at least $1000, according to Scherman. Some 80 men were used fighting the fire, Scherman said.

The burnt area and surrounding territory was patrolled by a force of 10 men yesterday to see that no further outbreak occurred.

POSITION ON MATTERS TOLD BY CANDIDATE

Holding that a public office is a public trust, and that a public officer is only a public servant and declaring that he stands for reduction of governmental expenses, upholding the eighteenth amendment and aid for the unemployed, Chester M. Kline, candidate for congress from this district, delivered an address over KREG last night.

"I believe the big problem before us is to bring back prosperity," the speaker said. "The first thing to do is reduce governmental expenses. As chairman of the ways and means committee of the assembly by refusing approval of 'pork barrel' bills we saved the taxpayers $25,000(000. At the last session of legislature I voted against increase of salaries for judges."

The speaker told of his efforts to pass a bill which would have exposed lobbyists and which resulted in a power company trying to defeat him in the last election.

He pointed to his record as a "dry" and declared that the dry issue is a moral as well as economical issue. He pointed out that he had received the endorsement of all strategy boards in the district. He said he believed the eighteenth amendment was justified from an economic standpoint. "It is not good economics to spend $10 for waste and then get one dollar back, expecting prosperity," he said.

"I am for a protective tariff," he declared. To help the orange industry, the speaker said, he saw to it that the Riverside experimental station received increasing appropriations for maintenance from the state.

Bank deposits should be protected, the speaker declared, and promised to do everything possible to bring this condition about.

PLANT WINTER SWEET PEAS NOW

This is the time to plant for Christmas blooms. We have a fine selection of the choicest seeds.

R. B. NEWCOM
"SEEDS THAT GROW"

Special EXCURSIONS —To— Catalina

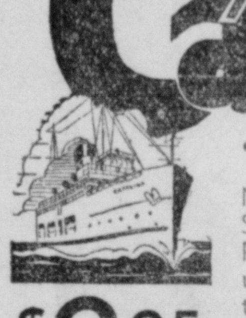

"THE MAGIC ISLE"

New Special Excursion Fares via Motor Transit Stages and 25-mile steamer trip to this famous Pleasure Island offers more delights and unusual sights for the small cost . . . In all the World, no trip like this!

$2.95 ROUND-TRIP DAILY Including Steamer Fare

Daily Service

Leave Santa Ana daily at 7:15 a. m. and arrive Avalon at noon . . . at special low fare of $2.95 for entire round-trip with 15-day return limit. Also remarkably low 2-day and week rates including lodging.

Catalina Steamer tickets may also be purchased separately at Motor Transit Depot before going to Steamer Terminal and avoid unnecessary delay.

MOTOR TRANSIT LINES

3rd and Spurgeon Phone 925

Willard has never sacrificed quality to meet a price . . .

What your battery gives you in miles and months of satisfactory, trouble-free service is the thing that COUNTS. Willard gives you proven quality . . . and at the lowest prices in Willard history.

$6.95 now buys a genuine Willard 13 plate, 80 Ampere Hour Battery . . . with the Willard Name and Trade Mark molded plainly in the case—your assurance of quality.

ORANGE COUNTY IGNITION WORKS

5th and Spurgeon Ph. 331

Genuine Willard Service on any make of Battery

Low Prices on Repairing and Recharging

Look for the Red and White Willard Sign in Your Community

Willard BATTERIES

QUICK STARTS AND MANY OF THEM

25 years ago today
by C. KESSLER

(Copyright, 1932, by The Bell Syndicate, Inc.)

ODD EQUIPMENT USED TO OBTAIN LINDBERGH CLUES

Charles Promenchenkel, 79 year old pioneer of Huntington Beach, knows where the kidnapers of the Lindbergh baby are hiding.

At least that is what he claims in letters he has written to the famous air ace, one of which was returned here yesterday by New Jersey state police to Sheriff Logan Jackson for investigation.

Text of the letter, which was written to Col. Lindbergh on August 11, follows:

"This is to advise you again that the kidnapers are still in the city of Detroit, and should you desire to get detailed information as to their whereabouts, kindly use the above address to get in touch with me.

"I am the same party who advised you, through a friend of mine, of the kidnaper's whereabouts in my letters dated March 19 and 20."

Investigation by the sheriff revealed that Promenchenkel gets his "information" through a number of weird instruments he has in his home. Test tubes, batteries, crystals and numerous other pieces of equipment dot the house, according to officers who were there yesterday.

The man himself has been a resident of Orange county for the past 28 years, coming here in 1904 and is a native of New Jersey.

He told officers he wanted to go back to Detroit with them where he would point out the kidnapers, a woman and two men.

GIVES DETAILS OF PLANS TO REDUCE COSTS

Declaring himself to be an absolutely independent candidate and not interested in "big business" other than the business of Orange county and the efficient and economic management of the same Charles D. Van Wyk, candidate for supervisor from the first district, spoke last night over radio KREG.

Elimination of the major portion of the approximately 300 different tax budgeting bodies in the county, through the borough system of government was advocated by Van Wyk as a part of his program for efficient and economic government.

Speaking of economy in government he said: "Much has been said with reference to cutting county government expenditures and too little offered as a means of intelligently carrying out said plans.

"It is well for us to apply some simple arithmetic to our problems and endeavor with more intelligent management to administer our necessary community funds with less waste. Specifically I refer to those three items, education, highways and charities which comprise 75 per cent of our county expense."

Borough System

Referring to the borough system of government Van Wyk said, "Our tax budgeting bodies which number some 300, in this county, can be reduced to one group at a saving of a total that will run well into seven figures annually. In carrying out this plan we have ample precedent in the borough system, which is now in effect in several of our larger communities in the state and which, can, due to the relatively close confines of Orange county boundaries, be put into effect here.

"I believe in this move being instituted at once and if elected will work toward that end. The system in question will call for elimination of hundreds of present budgeting bodies, consolidating them under one centralized budgeting group, making overlapping and excessive expenditures in any one department immediately apparent. It becomes evident that under such a system overhead costs of administration will be reduced tremendously."

Roads and Needy

Referring to road problems and taxes he said, "The majority of taxpayers are fully aware of the necessity for a road program that will offer the utmost inducement to the motorist. Our continued position as a leading community, is in a large measure, dependent upon our intelligent road building, and maintenance program. This program should be approached with caution and careful planning, that it may be a source of help, rather than a burden to the taxpayers. Under present conditions I am, unquestionably, in favor of a sharp reduction in one portion of our present road expense. I favor immediate reduction to 10 cents of the present county road tax.

Van Wyk also told of his plan for forcing contractors to employ at least 90 per cent local labor on all jobs contracted for by the county and for relief of the needy unemployed without increasing the tax burden. The latter he said can be accomplished through use of the unbudgeted reserve set up for future emergency retirement and interest of our funded debt. This money should be used for relief as soon as the emergency for which it was set up has passed.

Piles Go Quick

No Salves—No Cutting

Thousands who have itching, bleeding or protruding piles have not yet learned that quick and lasting relief can only be accomplished with an internal medicine. Neither salves nor suppositories remove the cause.

Bad circulation of blood in the lower bowel causes piles. The hemorrhoidal veins are flabby, the bowel walls weak—the parts almost dead. To get rid of Piles an internal medicine must be used to stimulate the circulation, drive out the thick impure blood, heal and restore the affected parts.

Dr. J. S. Leonhardt, after years of study, found a real internal Pile remedy. He called his discovery HEM-ROID, and prescribed it for 1000 patients with success in over 900 cases, and then decided every Pile sufferer, no matter how stubborn their case, might try his prescription with a money back guarantee.

HEM-ROID tablets have such a wonderful record of success in this city that McCoy Drug Co. and all good druggists invite you to try HEM-ROID and guarantee money refunded if it does not end your Pile misery—Adv.

Announce Merger Of Business Firms

H. C. Wahlberg jr., who recently announced the opening of his own insurance office here, now has merged his insurance business with that of Knox and Stout, it was announced today. Due to the consolidation, the insurance department will be known hereafter under the name of Knox, Stout and Wahlberg.

Owing to Wahlberg's legal and technical training, secured during more than 20 years as company executive and rating engineer, the insurance department will be under his supervision.

Wahlberg is a brother of Harold E. Wahlberg, Orange county farm advisor, and came here from Los Angeles and San Francisco where he formerly acted as district manager for some of the largest insurance companies in the nation.

PILES PAINLESSLY TREATED WITHOUT OPERATION OR LOSS OF TIME

We treat successfully all Rectal, Prostate and Pelvic Diseases. EXAMINATION FREE. Hundreds cured in Orange County. Get well while you sleep.

I. W. BOULDIN, M. D.

Office 802 Garfield St., Santa Ana. Phone 1292

FACTS REVEAL BOOZE CONTROL PLAN FAILURE

Millionaires want a result of the liquor traffic to unload the tax burden on the shoulders of the working man; drunkenness and consumption of liquor has increased under government control in Canada; an alarming increase has taken place in liquor consumption in countries where liquor is legalized, and a return of liquor to the United States would result in untold harm to the nation.

These assertions were made by Harcourt W. Peck, retired Methodist minister of Fullerton, in an address over KREG during the regular W. C. T. U. hour.

The Rev. Mr. Peck for formerly pastor of Methodist churches in Santa Ana, Fresno, Redlands and Phoenix, Arizona, and was superintendent of the Fresno and Los Angeles districts. In opening his speech, he paid tribute to women of the W. C. T. U and to J. F. Burke, publisher of The Register, whom he typified as "a broad, thoroughly trained and able defender of the eighteenth amendment and the best interests of our nation and especially of Orange county."

The speaker proved by actual figures that the Association Against the Prohibition Amendment, the one outstanding wet organization in America, was supplied with funds by millionaires, who wished to ease or eliminate their corporation taxes and unload the burden on the shoulders of the working man, who would consume the beer that would be taxed by the government if it were returned.

Facts From Canada

"Never before in the annals of our country has there been hatched such a diabolitical plot against the welfare of the nation and the good of its people," he said.

The speaker quoter actual statements from liquor boards and newspapers in Canada to prove that: the increase of liquor consumption since government control is terrible; sale of beer increased 1,000,000 gallons over last year in Ontario, Quebec and Alberta; the seven provinces having 'government control' with a population of 10,000,000 spent $160,000,000 a year for liquor; that since the opening of beer parlors hard liquor sales increased 50 per cent; drunkenness among women increased 53 per cent; arrests for drunkenness increased 125 per cent in the first eight months and if all the drunks were arrested there would be no room in the jails for them; that the greatest problem in Canada is moonshine in the country districts; that bootlegging increased 111 per cent in the first year, and that as much liquor is sold by bootleggers as is sold in government stores.

"Do you want that kind of 'control' in California?" the speaker queried, "that is what would happen if the Wright act is repealed."

The speaker quoted actual figures again to prove that prohibition has decreased liquor drinking in the United States. He quoted the Chicago Tribune in 1914, when the paper stated that 14,000 women and girls frequented the back rooms on Madison, Clark and Cottage Grove avenues in Chicago. "Compare 1932 conditions with those of 1914 when 14,000 women were staggering through legalized saloons every day of the year in just one section of one city," the speaker said. If you want tens of thousands of women and girls of American homes to go staggering through legalized grog shops, then vote for those who would bring back legalized beer, wine and hard liquor. Call the place where it is sold what you will, the inevitable result is the same."

Attacks Platforms

The speaker hit both of the political parties' platforms on the prohibition question, and pointed out that if prohibition were repealed the United States would become the protectors and partners in the liquor business.

The British drink bill for 1929 was $1,400,680,000, enough to pay for the British deficit of 1931, the cost of the Panama canal and the cost of the Colorado river project, the speaker said, and 79 1-2 per cent of that bill was for beer. He pointed out that 90 per cent of the volume of and 55 per cent of the alcoholic content of liquors sold in the United States prior to prohibition were in beer.

The speaker pointed to the tremendous increase of liquor consumption in France in recent years, and the fact that insanity has nearly doubled in that country. He quoted a German authority to prove that the same condition exists in Germany.

The speaker went on to say that authorities have proven that but a small percentage of the grain raised in the United States was ever used in making liquors, and that but 86,914 men were employed in breweries before prohibition, proving that the wet claim that the unemployment situation would be helped was unfounded in fact.

How To Vote

"Do you want to be half-starved, live in shacks, and yourself and children clothed in rags, while the man who sell intoxicating drink to your man fills his till with the money that should be yours?" he asked. "Then vote for the man who wants to bring back drink—under government protection.

"Do you want your sons to become drunken sots, lazy, shiftless, good-for-nothings, a disgrace to you and a curse to their own home? Then vote for those who want to bring back drink.

"Do you want that beautiful daughter of yours to become a dissolute person or a drunkard, an inhabitant of the red light section? That is exactly what intoxicating liquor did for hundreds of thousands of young women before prohibition became part of our constitution.

"Vote for prohibition of drink. Let nothing stop you. Guard your homes."

Bus Stop For Corona Del Mar

NEWPORT BEACH, Aug. 25.—Following negotiations between officials of the Pacific Greyhound bus lines and of the Newport Harbor Chamber of Commerce, arrangements have been completed whereby Corona del Mar will be made a stop for all busses of the company. The company is putting a semaphore at the Corona del Mar post office, and a signal will stop any Coast Highway bus to take on or let of passengers.

GOODYEAR RUBBER HEELS REDUCED TO 35c. FREE with $1.00 half soles.

Ladies' Heels, Leather or Composition 25c

SMITH SHOE SHOP

417½ N. Broadway

SAFEWAY-PIGGLY WIGGLY PRICES

THURSDAY, FRIDAY, SATURDAY. — AUGUST 25, AUGUST 26, AUGUST 27.

ALWAYS A WHOLE STORE FULL OF VALUES

SUGAR 10 Lb. Bag 41c
Pure cane sugar in sanitary cloth bags at a money-saving price in Safeway and Piggly Wiggly stores this week-end. Finest quality for preserving, candies, and table use. Limit 10 pounds.

BUTTER Fancy Per Lb. 22c
A most delicious spread for oven-fresh Feature unsliced or Toastee sliced breads. Only the top quality cream is used in churning La France or Sunset Gold butter.

EGGS U. S. Extras Large---Doz. 25c
A slice of ham and some of these large, fresh local ranch eggs make a breakfast that few can resist. Every egg sold in Safeway or Piggly Wiggly is unconditionally guaranteed.

BROOMS Silver Each 59c
A sturdy medium-weight broom that sweeps clean. Its balanced construction makes it easy on the wrists. Sewn, 5-tie. Buy an extra one for the beach cottage.

SALAD Fruits Libby's 2 No. 2 Cans 35c
In each can of Libby's fruits for salads there are four portions of apricots peaches, pears, pineapple, and maraschino cherries, tastefully mixed. Delicious for the fruit cup, cocktail or salad.

COFFEE Airway Per Lb. 17c
Selected Coffee berries of the popular Santos type, carefully roasted to bring out the full flavor. Airway brand—in the whole bean or ground. An excellent blend to serve iced.

FLOUR Globe A-1 No. 10 Bag 27c
Globe Mills famous A-1 flour, blended from selected wheat to produce an all-purpose family flour that is especially adaptable to Southern California conditions. Large bag—24½-lbs., 59 cents.

PEET'S SOAP MED. PKG. 17c
Peet's Granulated is a highly concentrated soap—made by the makers of Palmolive Soap. No water softener is needed to make rich, foamy suds with Peet's Soap.

NOODLES MILANI'S CHICKEN 16-OZ. 25c
Genuine egg noodles cooked with tender, sweet chicken and packed in sanitary glass jars. Just open, heat and serve for a quick tasty meal.

MILK MAX-I-MUM SMALL TIN 2 FOR 5c
Whole milk—evaporated. Take along a supply of Max-i-mum Milk on your next beach or mountain trip. Small cans, 2 for 5c. Tall cans, 2 for 9c.

PRESERVES MT. LOWE 2-LB. JAR 33c
Fancy selected strawberries and pure cane sugar go into the making of Mt. Lowe Strawberry Preserves. It is a delicious spread for Toastee or Feature bread.

PEANUT BUTTER 2 LB. 20c
Vanilla wafers and Max-i-mum Peanut Butter will make delicious sandwich cookies for your next picnic. This popular spread is packed in sanitary glass jars.

RIPE OLIVES No. 1 TIN 10c
Tender, meaty, ripe olives. The red Elsinore label means that there are 51 to 59 large olives in each No. 1 tall tin A real picnic appetizer.

BAKING POWDER LB. CAN 29c
Rumford Baking Powder, in addition to being a perfect leavener, contains the minerals phosphate and calcium—absent from many refined foods.

MAYONNAISE PINT JAR 25c
Best Foods Mayonnaise at a new low price in Safeway and Piggly Wiggly Stores. Half pint jars, 2 for 25 cents; pints, 25 cents; quarts, 47 cents.

HONEY DEL GADO 14-OUNCE 19c
Fancy strained honey—nature's own sweetening. Delicious for the morning toast. An extra fancy variety, packed in 14-ounce jars.

CANDY BARS 3 G.F.P. FOR 5c
Don't forget the kiddies—a nickel will please three when invested in G.F.P. candy bars. Your Safeway or Piggly Wiggly offers a wide variety.

GREEN PEAS
Full, green, crisp pods of young, tender, California peas. Use them raw in your fresh vegetable salads or cream them and serve with a tender lamb roast.

STONE TOMATOES
Firm, well-shaped Stone Tomatoes with tender skins that slice easily. Medium to large in size. Thick meaty walls. The ideal tomatoes for fine salads.

RIVERSIDE MELONS
Black-seeded watermelons with a flavor that only Riverside grown melons have. Sweet, red-ripe Klondykes. On ice at your Safeway or Piggly Wiggly.

BELLEFLEUR APPLES
Bellefleurs—California's finest apples—are now at their best for cooking. Large, green, crisp, and juicy. Try them baked, in applesauce, or in pie.

BEEF Shoulder Chuck Roast---Per Lb. 14c
Shoulder chuck, a delicious as well as economical cut of genuine baby beef. Serve with noodles and browned potatoes. On sale this week in Safeway and Piggly Wiggly markets.

LAMB SHOULDER ROAST--LB. 12c
Shoulder of fancy milk-fed baby lamb. Ask your Safeway or Piggly Wiggly market man to put a pocket in your roast if you wish to stuff it.

SLICED BACON PER LB. 23c
Swift's fine quality bacon, sliced especially for Safeway and Piggly Wiggly. No rind and with the full flavor of sugar-cured Eastern bacon.

STEW BONELESS BEEF--LB. 18c
Lean boneless cuts from tender, juicy baby beef that blends well with seasonal vegetables from our produce stands in making a fine stew.

PRIME RIB ROAST LB. 24c
The oven-roast De Luxe. If you prefer this high-grade roast boned and rolled your Safeway or Piggly Wiggly market man will gladly perform this service.

LARD OR SHORTENING POUND PACKAGE LIMIT 1 POUND 5c
Package lard and shortening for only five cents a pound this week, when you make a fresh meat purchase of 35 cents or over. Limit 1 pound. This price not effective in San Bernardino city.

VALUES FOR THURS.—FRI.—SAT.

Always A Whole Store Full of Values

IMPORTANT NOTICE
This Merchandise At These Prices Available At All
PIGGLY WIGGLY and SAFEWAY STORES
DISTRIBUTION WITHOUT WASTE

Always A Whole Store Full of Values

These prices effective Thursday, Friday and Saturday, August 25, 26, and 27, in all stores within 75 miles of Los Angeles, beyond which point freight charges will be added. Safeway operates Piggly Wiggly in Los Angeles, Orange, Riverside, San Bernardino and Kern counties, except Needles and Avalon. For your protection we reserve the right to limit quantities. Always a whole store full of values

BALLARD, DEBUSK BEAT ANAHEIM, 2-1

Strilich, Maloney In Mat Rematch Tonight

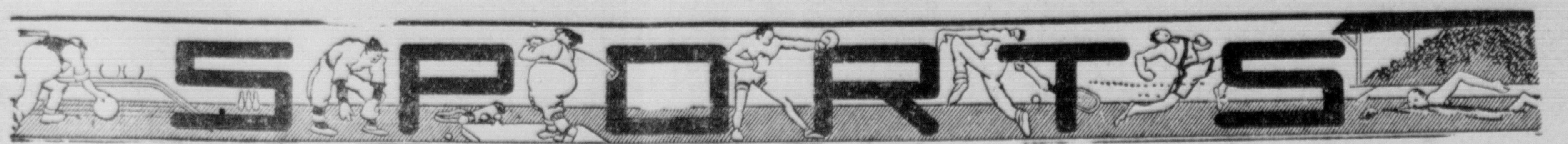

HOOKS and SLIDES

By WILLIAM BRAUCHER

The game is inconsistent. The Tigers are farther away from first place in the American League—in point of games—than are the Reds in the National League. Yet Bucky Harris is considered a very hotsy-totsy manager, while there is talk in Redland of removing Dan Howley as chief.

* * *

THE SIMMONS SITUATION

They are booming Al Simmons in Philadelphia whenever he comes to bat. It seems to be the idea of Philadelphia fans that since Foxx has become so successful Simmons is sulking in his tent. But Umpire Will McGowan tells me that never did a man try harder to regain his greatness than Al Simmons has tried this year.

* * *

IT'S A WARNING

Simmons' situation seems to be a warning to the young ball player who might be inclined to let his head swell after the performance of some remarkable deeds. The downfall of Simmons this year is about the swiftest plunge a star of his brilliance ever has taken, and the most unexpected.

* * *

JOE MUST KNOW BETTER

Along the baseball grapevine comes the word that a certain American League manager whose team is leading the league by a substantial margin seems to be inclined to let the success of his athletes turn his head. That surely wouldn't be Marse Joe McCarthy, would it? At least, not the McCarthy I used to know.

* * *

YANKEES ARE A CINCH

The Yankees were in front with a lead of 10 1-2 games on Aug. 17. Suppose the team played .500 ball from that day to the end of the season. Cleveland or Philadelphia then would have to win 30 out of 40 games to gain a tie. It appears to be impossible.

* * *

THE FIGHTING CUBS

Should the Cubs go on to win the National League pennant, it ought to be an even money bet for the club to win the world series. The Cubs got hot after Hornsby was displaced by Grimm. And there is no telling where a warm team will go.

* * *

PIRATES SOFT TOUCH

Not by any stretch of the imagination can a world series victory for the Pirates be conceived, supposing the Pittsburgh club were to be pitted against either the Yankees or the Athletics. Every decrepit left-hander in the National league has beaten the Pirates, whose batting punch is against right-handers. Gomez, Pennock and Wells would set the Bucs on their ears. Grove and Walberg wouldn't even have to warm up to beat the Gibson boys.

* * *

GET OUT THE BOOKS, BOYS

If the Yankees win the American League pennant, Babe Ruth will enter the world series with a chance to establish baseball records that may never again be equaled. Ten world series! Most hits, most times at bat, most bases on balls, etc. The boys in the press box would break out into a rash.

* * *

A BRAND NEW ONE

If the Cubs win, and meet the Yankees, that will be a record, too. There never has been that kind of a series. Only once has the world series been played between Chicago and New York teams—in 1917, when the White Sox beat the Giants, four games to two.

* * *

THE GOMEZ SUPERSTITIONS

Senor Gomez, who this year attained the honor of being the first pitcher in the majors to win 20 games, has little habits that rank him the Lefty O'Doul in the class of superstitious ball players. Gomez always drops a ball thrown to him by an umpire. On his way to and from bench and slab he never steps on the foul line.

15 THRILLING—SPECTACULAR
MOTORCYCLE RACES

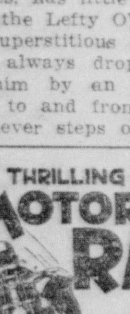

Municipal Bowl
SANTA ANA
SATURDAY NITE
8:15 P. M. 40 Cts.
Come! See This New Short Track Racing That Thrills Thousands
WORLD'S GREATEST RIDERS

'BEEG' STRONG FELLERS' MEET IN DELHI RING

The "Terrible Swede," Steve Strilich, tonight will have an opportunity to dispel current openion that he was exceedingly fortunate to have won over George Maloney, Irish light-heavyweight wrestling king, at the Orange County Athletic club last week, by pinning Maloney in decisive fashion when the two grapplers clash in their three-fall rematch at the Delhi road arena.

Strilich was declared the winner last Thursday when a severe nasal injury forced Maloney to retire. The two men were battling along on even terms when the bout terminated. Each had scored a fall and to ringsiders the match appeared to be a toss-up.

Lou Daro, famed Los Angeles wrestling impresario and his brother, Jack have been invited to attend the match as guests of Promoter Elmer Willson. With the Daros sitting ringside, Strilich and Maloney are expected to toss everything they have into the battle of catching the big-time promoter's fancy.

Maloney's Reputation Grows

Although Strilich is the better known locally, Maloney is fast gaining a reputation as a real threat to California title claimants and should he score over the Swede will become one of the most sought after wrestlers in this section.

Few grapplers boast a win over Strilich. The colorful Swede has been campaiginng as a professional for the past three years and during this time has pinned such men as Mustapha Pasha, Joe Banaski, Maloney, Johnny Clancy and others.

> **TONIGHT'S CARD**
>
> George Maloney vs. Steve Strilich, light-heavies, best two out of three falls, two hours.
>
> Dr. P. A. Mullikan vs. "Wildcat" Miller, light-heavies, best two out of three falls, one-hour time limit.
>
> "Italian Pete" Dando vs. Brick Mayne, light-heavies best two out of three falls one-hour.
>
> Bert Colima vs. Tommy Haynes, light-heavies, one-fall, 30 minutes.

Strilich conceded almost 20 pounds in weight to "Jumping Joe" Savoldi and gave the latter one of his hardest bouts. A flying tackle that missed fire, sending Strilich into the ringside where he was kayoed, gave Savoldi the match.

The winner of the three-fall, two hour main event will be in line for a future main event here and in all probability a match with Dr. P. A. Mullikan, powerful Los Angeles light-heavyweight, whom many claim is the logical world's light-heavyweight king.

Dr. Mullikan Faces Miller

Dr. Mullikan appears in the semi-finals, meeting "Wildcat" Miller rough and tumble Texan. Miller and Dr. Mullikan went to a draw several months ago before patrons of the Olympic arena in Los Angeles. Since then several promoters have attempted to land the return match.

The semi-final is expected to result in the wildest match of the night, as both men are give and take grapplers.

"Italian Pet" Dando, Chicago hammerlock expert makes his bow in the three-fall special against "Brick" Mayne. The match brings together a clever youth and a rougher, with Dando due to supply the rough stuff.

Bert Colima, former Mexican middleweight boxer, makes his second start as a wrestler in the open fall opener. Colima made his wrestling debut here last week by scoring a triumph over Marshall Aguirre. This time he gets stiffer opposition in Tommy Haynes.

The scheduled program marks the start of bi-weekly shows, the next program being set for two weeks hence.

Reduced prices—50 cents and $1—go into effect starting tonight.

WRESTLING
TONIGHT!
Four High Class
Light-Heavyweight Bouts
Reduced Prices
50c and $1.00
PLUS TAX
A Sensational Rematch
Steve Strilich vs. George Maloney
Dr. P. A. Mullikan vs. "Wildcat" Miller
Brick Mayne vs. Pete Dando
Bert Colima vs. Tommy Haynes
Reservations: Phone 3223 or 4031
First Bout 8:30 p. m.
Gallery, bleachers 50c — ringside $1 plus tax

Hi Gridmen To Practice September 1

Old Man Football peered around the corner at a long suffering Santa Ana today.

The boys will be at it just one week from today.

"Tex" Oliver, coach of Santa Ana Hi's undefeated Southern California champions of last year, announced that the Saints would begin practice at Poly field next Thursday, September 1. The date is set by conference rule.

Coach Oliver, however, has asked returning members of last year's squad to report at Andrews gymnasium next Tuesday at which time they will be issued full equipment. Other candidates are under instructions to show up next Wednesday.

TO BAN BOUTS, FENCING FROM 1936 OLYMPICS

BY DAVIS J. WALSH
(I.N.S. Sports Writer)

NEW YORK, Aug. 25.—(INS)—If the so-called English-speaking countries have their way, there will be no boxing at the next Olympic Games in 1936 at Berlin. There also will be no fencing: likewise no water polo.

In fact, according to a discussed and tacitly agreed upon program, Anglo-American interests will attempt to relieve the situation of all "personal contact" sports, it being their decision, after years of study, that there never is anything strictly impersonal about a punch on the nose.

Theoretically, of course, it is a very splendid and inspiring sensation and the procedure, if I understand the Olympic oath, is to promptly turn the other nose. But misunderstandings are bound to crop up, because it often turns out not to be a theoretical punch, and there are further complications due to the fact that the Olympic isn't the first oath one is liable to think of in these circumstances.

So, generally speaking, rancor is at the flood and enmity runs wild, with the result that the governor usually sits up half the night, wondering whether to call out the militia or flee across the frontier while there still is time.

Compared with former Olympic Games, the recent meeting at Los Angeles was commendably free of turmoil, yet in spite of excellent management and an effort to be kindly, even though secretly enraged, there were moments when international amity wore a slightly anxious and haggard look.

I recall, for instance, that one of the foreign water polo teams climbed doggedly out of the tank one afternoon and "ganged" the referee. Later, no doubt, they regretted the incident exceedingly and wished sincerely that it had not happened. So did the referee.

Anyhow, this brings to mind another incident of the games in which a contestant in the fencing, having sustained an adverse ruling, hurled his foil in a tantrum, painfully injuring a spectator. The contestant, of course, was deeply mortified but the spectator seemed to be unreasonable, because he persisted in being injured and somehow, in spite of all that was said, his pain did not abate.

So, what with one thing and another, it is probable that the International Olympic committee will be requested to proceed without these events when again it takes up the splendid work of furthering the ideals of sportsmanship and preserving the art of good will.

COLTON WINS FROM RIVERSIDE, 3 TO 2

Tomorrow night's game between Rialto and Riverside at Colton will either decide (1) the second half championship of the American Night league or (2) throw these two teams and Colton in another three-way deadlock which they have been endeavoring to decide this week.

Colton, beatend by Rialto Monday, came back last night to whip Riverside, 3-2, and remain in the complicated race. If Rialto beats Riverside, Rialto will be the second half champion and will engage in a playoff with Riverside, first half champion. If Riverside is successful, however, the teams will be tied again and another playoff will be necessary to determine the second half.

The score:

		R	H	E
Riverside	000 002 000	—2	4	2
Colton	200 010 00x	—3	8	1

Batteries: Riverside—Briggs and Zikratch; Colton — Spottswood, Crevalin and Hawk.

WILL COCHET GET REVENGE?

Henri Cochet . . . . is he just another doddering old man? The great French tennis player has invaded the United States for the first time in many years. He wants another crack at young Ellsworth Vines, who cost Cochet his first Davis Cup match this year.

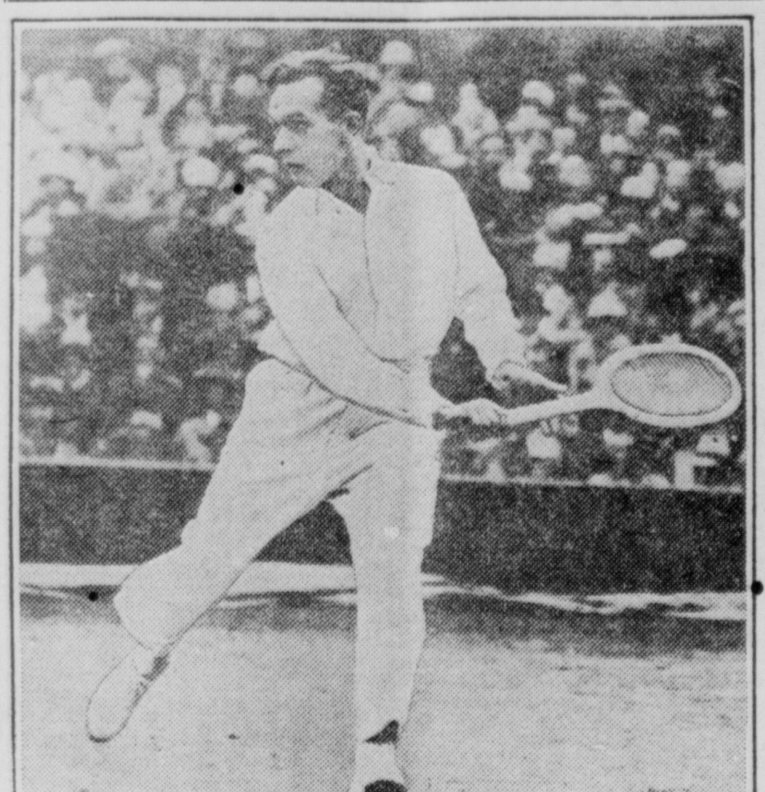

By WILLIAM BRAUCHER
(NEA Service Sports Editor)

NEW YORK, Aug. 25.—M. Herri Cochet has come over and the war isn't over yet.

The war referred to is the international tennis fuss, to be staged at Forest Hills, N. Y., September 3 to 10, and if M. Henri were not in it he would not be here, you can depend upon it, even though Ellsworth Vines was supposed to have put him in his place in the late and lamented Davis Cup brawls.

"Cochet wasn't himself when he lost to Vines over there," say some of the members of the Davis Cup team.

"Cochet has gone back and never will be able to beat Vines at Forest Hills," say some others.

Be that as it may, Lafayette, it is a cinch that M. Henri has come over to play tennis and not just to visit his grandmother.

* * *

Besides these two, who are looked on as the stars of the assemblage, there will be Fred Perry and "Bunny" Austin, the British; Marcel Bernard, compatriot of Cochet's; Jiro Catch and Kurubara of Japan, and a few others from here and there.

Take it from "Bunny" Austin, who took only six games from Vines in the Wimbledon final, the American is just too tough.

"Vines played so well that my own best efforts seemed miserable," says the Englishman.

* * *

Vines, grown heavier by about 20 pounds since last year—he weighs around 160 now—has added power to his service that bothered Cochet greatly. The American set a terrific pace.

"His stroking was brutal," according to Britisher Perry. "He simply washed away Cochet with waves of severe service."

At Forest Hills the question of Cochet will be answered more fully. Is he just a doddering old man, or was he thinking about something else when he lost that battle to Vines?

Right now, one guess is as good as another.

LONG BEACH COUNTRY CLUB COURSE SOLD TO CHAIN GROUP; PLAN IMPROVEMENTS

SPRINGDALE, Aug. 25—The 100-acre Long Beach Country club golf course has changed hands, the new owner being the Ingleside Public Golf course, which operates five golf courses in California, among them the Willowick club in Santa Ana and the "California" links in San Francisco.

The deal is understood to have been made for a very moderate sum.

The Long Beach fairways are in splendid condition and the course is one worthy the large crowds who have visited the course. There were 175 persons at the club Sunday while Saturday's crowd was given at 145.

Within two weeks construction of a large clubhouse of Monterey architecture is to start, the estimated cost being given at $25,000, including fine furnishings. Luxurious club quarters will include besides the club rooms, a large balcony, the office, apartments for Mr. and Mrs. Hutton, manager and hostess of the new club; a pro shop and work shop and a cafe. All are to be under one roof according to the plans and specifications now ready. A big fireplace will be a feature of the clubrooms which will be finished in semi-natural timber.

Mr. Hutton who is of Hollywood, is spending considerable time at the local club which will no longer be known as the Long Beach Country club. The new name has not yet been announced.

The club was organized by Long Beach men, with a few local people included as members some years ago. Two years ago the clubhouse burned and a small house was built at once, the finances of the club at that time not being sufficient to replace the former style of the club. Last week a fire started in the present small club but was extinguished before a great deal of damage was done. Repairs on this building have been completed.

SERIES COMPOSITE BOXSCORE

ANAHEIM

	AB	R	H	PO	A	E	Avg.
McNabb, 2b	15	2	8	2	6	1	.553
Schrott, ss	16	2	2	5	4	2	.188
Higgins, 1b	16	2	2	56	1	2	.125
Kohler, 3b	13	0	1	4	20	0	.077
Schuchardt, cf	16	0	1	4	1	0	.063
Bell, lf	13	1	6	6	0	0	.462
Moody, rf	14	1	2	1	0	0	.143
Lemon, c	14	2	5	18	2	1	.357
Errington, p.	14	0	1	0	11	0	.111
Rose, p.	3	0	0	1	4	0	.000
Totals	136	10	28	104	32	6	.225

SANTA ANA

	AB	R	H	PO	A	E	Avg.
L. Daley, lb	17	1	5	7	0	1	.294
Hill, ss	13	0	4	5	5	0	.308
Merrill, rf	16	1	5	4	0	0	.313
Preble, 2b	14	1	2	12	9	0	.143
Ballard, cf	15	2	8	5	0	1	.533
Denney, 3b	15	2	7	7	9	1	.467
E. Daley, 1b	16	0	3	34	2	1	.188
Wilcox, c	14	1	0	28	1	0	.000
DeBusk, p.	10	0	2	1	4	0	.200
Cornelius, p.	5	2	2	2	2	0	.400
Hapes, x	1	0	0	0	0	0	.000
Totals	136	10	38	105	32	4	.279

SUMMARY

Home runs—Lemon, Schrott, Ballard. 3-base hits—L. Daley, Schrott. 2-base hits—Ballard (2), Denney (2), Schrott, Hill, Moody. Stolen bases—Merrill, Schuchardt, McNabb. Sacrifice hits—Ballard (2), L. Daley, Errington, Denney (2), Kohler, Hill, Merrill, Bell. Struck out by DeBusk 18, by Errington 12, by Cornelius 1, by Rose 1. Bases on balls off DeBusk 4, off Errington 8, off Cornelius 1, off Rose 1.

CALL OFF CITY TITLE SERIES AFTER DISPUTE

The much discussed series for the Santa Ana City league baseball championship was abruptly called off by President Kenneth Morrison today after hours of disagreement between the contesting teams, Al's Auto Service and MacMillan Gasoline.

Morrison announced that the title had been conceded to MacMillan Gasoline, and that that club would accept a challenge from Garden Grove, champion team of the Orange County Night league, for a series which will replace the now discarded affair with Al's Service.

A recent injury to the arm of "Bomo" Koral, star pitcher for Al's Service, was the crux of the difficulty.

Al Adrain, manager of the first half champions, was given per-

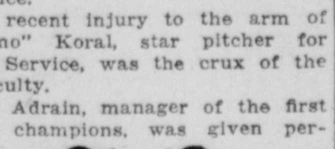

mission to employ a substitute moundsman. There was a general misunderstanding as to whether he was told to acquire a new gunner for one game or for the duration of the series. Al Bushman, the substitute moundsman, blanked the MacMillans with one hit Tuesday night but the MacMillans protested further use of the Anaheim ace, and President Morrison and his fellow commissioners, S. B. Kaufmann and Tom Neal, upheld their protest.

Without Koral, and unable to procure another hurler, Adrain saw no reason to continue the series and decided today to withdraw, leaving the way clear for the MacMillan-Garden Grove games which were being cooked up this afternoon.

Thus, there will be no baseball at the Bowl tonight.

Pairings For City Tennis Finals Fixed

With the city tennis championship at stake after a summer of intensive round-robin play, 10 of Santa Ana's leading players swing into action at Frances Willard tomorrow in the first of a series of elimination rounds.

The finals will be run off Sunday afternoon.

Contestants from Class A include Randolph Bell, the defending champion, and Lewis Wetherell, Toby White, Arno Finster, Johnny Cress and Don Park, Class B entries are Gene Robinson, Dave Styring, Carson Smith and either Dr. Kenneth Coulson or Russell Lee.

Pairings:

Friday (4:30 p. m.)—Finster vs. Styring; Park vs. Smith; Cress vs. Robinson.

Saturday (4 p. m.)—Wetherell vs. winner of Park-Smith; White vs. winner of Lee-Coulson; Bell vs. winner of Finster-Styring (5:15).

Semi-finals are scheduled Sunday at 9 a. m., finals Sunday at 4 p. m.

Tournament Director Merle Ewell announces the entry of 14 doubles teams as follows:

H. G. and Lewis Wetherell, Kenneth Ranney and Clarence Alden, Toby White and Kenneth Coulson, Ray Dixon and Frank Bettis, David Doner and Roger Larimer, Gilmore Ward and Carson Smith, Kenneth Wade and C. Henry, Eddie West and A. B. Berry, Claude Owens and Weston Sprague, Wayne Moon and Russell Lee, T. A. and R. B. Willis, Harry Nissley and Fred Weimer, George Randall and Dave Styring, Eugene Robinson and Arno Finster.

Pairings for first round matches:

Monday — Ranney-Alden vs. White-Coulson; Dixon-Bettis vs. Doner-Larimer; Ward-Smith vs. Henry-Wade; Nissley-Weimer vs. Randall-Styring.

Tuesday—West-Berry vs. Owens-Sprague; Moon-Lee vs. Willis-Willis; Wetherell-Wetherell vs. (winner Ranney-Alden vs. White-Coulson); Loser (Bettis-Dixon vs. Doner-Larimer) vs. loser (Ward-Smith vs. Wade-Henry).

DON PARK DEFEATS WHITE IN NET PLAY

Southpaw Don Park provided a mild upset for the next to last day of the annual Santa Ana city round-robin tennis tournament when he defeated Toby White, 2-6, 6-3, 6-4, at Frances Willard yesterday. Other results: A. C. Finster, d. Eddie West, 6-3, 6-3; Wayne Moon d. George Randall, 6-3, 6-4: Alfred Ault d. W. C. Smith, default.

BOX SCORE

Santa Ana

	AB	R	H	PO	A	E
L. Daley, lf.	4	0	1	1	0	0
Hill, ss.	4	0	2	3	2	0
Merrill, rf.	4	0	0	1	0	0
Preble, 2b.	3	0	0	3	2	0
Ballard, cf.	4	2	3	1	0	0
Denney, 3b.	4	0	1	3	1	0
E. Daley, 1b.	4	0	0	8	0	0
Wilcox, c.	4	0	0	7	0	0
DeBusk, p.	3	0	1	0	1	0
Totals	34	2	8	27	6	0

Anaheim

	AB	R	H	PO	A	E
McNabb, 2b.	4	1	2	3	4	1
Schrott, ss.	4	0	1	3	1	0
Higgins, 1b.	4	0	0	10	0	0
Kohler, 3b.	3	0	0	2	3	0
Schuchardt, cf.	4	0	0	3	1	0
Bell, lf.	3	0	3	3	0	0
Moody, rf.	4	0	1	0	0	0
Lemon, c.	4	0	1	2	0	0
Rose, p.	3	0	0	1	4	0
Errington, x.	1	0	0	0	0	0
Totals	34	1	8	27	13	1

x—Errington batted for Rose in 9th.

Score by Innings

Santa Ana	000 100 001—2
Base hits	111 101 111—8
Anaheim	000 010 000—1
Base hits	012 120 002—8

Summary

Home run—Ballard. 3 base hit—Schrott, 2 base hits— Denney, Hill, Ballard, Moody. Sacrifice hit—Bell. Stolen base—McNabb. Double play—Rose to Higgins. Struck out by DeBusk 4, by Rose 1. Bases on balls off DeBusk 1, off Rose 1. Umpires—Callan, Jolley and Salveson.

PIPING 'EM OFF

Alleging he used a delivery in violation of a National Night league rule which reads that "a pitcher must pass the ball underhand with the arm parallel to the body, and there shall be no snap," Anaheim today formally filed with President George Peterkin a written protest of the game it dropped to Santa Ana, 2-1, last night.

The document was in the mails today, should be received by Peterkin before nightfall.

Three members of the Anaheim baseball commission waited on Peterkin before yesterday's game, orally protesting DeBusk's method of throwing the ball. They were told that Peterkin had instructed his umpires to watch DeBusk closely, and declare balls every pitch the Viking makes contrary to the rules.

* * *

Few fans knew that Santa Ana also protested last night's stormy contest. Manager George Lackaye filed it with Chief Umpire "Bus" Callan after Orv Schuchardt was permitted to bat over again in the sixth inning on the theory that a previous ball he had batted was illegally pitched. Lackaye contended that even if DeBusk's delivery on the pitch in question had been illegal the rules plainly say that he was out, there being no redress in such cases.

* * *

And still some of the doubting Thomases say that night baseball is "fixed." Nobody who saw the dogfight last night will believe them.

* * *

Anaheim's Vic Ruedy is on a hot spot with Santa Ana's fans for complaining so strenuously at DeBusk, but unbiased observers realize that Ruedy is battling for what he believes is right. Also, Anaheim fans, disappointed in the series last year, demand that Vic produce a winner this year.

* * *

Ed Daley won the series for the Stars with a flock of extra base hits last year. Last night he didn't get a hit but he drove in the winning run.

* * *

Jim McNabb and Randolph Bell are doing almost all of Anaheim's hitting. The other big stickers are proving easy for young DeBusk. Ballard, Denney, L .Daley, Hill and Merrill are at or over the .300 mark for Santa Ana

* * *

Anaheim is sure to come back with "Fuzzy" Errington here tomorrow night, but Manager Lackaye refused to disclose today whether Santa Ana will use DeBusk or Joe Cornelius.

* * *

The sixth game of the series, now necessary, is officially scheduled at Anaheim next Tuesday, election night. Powerful influences were at work today in an effort to have the teams play Monday instead.

* * *

"Memphy" Hill made a sensational jumping catch of Orv Schuchardt's line drive in the fourth that robbed the Anaheim midfielder of a clean single, and George Preble turned in a superlative play on Higgins' Texas leaguer back of first base in the eighth. These were the evening's outstanding fielding features although Phil Schrott showed his mind was on the ball game when he rushed back of third base in the fourth and caught Denney's line drive which Kohler

(Continued on Page 14)

SERIES SQUARE AFTER EVENING OF TURBULENCE

BY EDDIE WEST

Santa Ana and Anaheim today were right back where they started ten days ago—as even as two spirited race horses in their "Little World Series" which returns to the Bowl here tomorrow.

Amidst the wildest confusion and the bitterest of bicker, Santa Ana deadlocked the playoff at Anaheim last night by thrashing the Valencias, 2 to 1, in a ninth inning charged with as much excitement as has been jammed into all the rest of the games put together.

Rod Ballard, Santa Ana's soft-spoken center fielder, erstwhile Oregon State college athletic star, shared the spoils with Hurler Ira De Busk.

Ballard's devastating hitting accounted for both Star runs.

Young DeBusk, a cocky, game kid if ever there was one, pitched himself out of an almost impossible situation in the last of the last round, when Santa Ana's ball game was hanging by threads.

Ballard Bags Homer

Santa Ana moved into a 1-0 lead in the fourth inning when Ballard maced one of Bob Rose's high hard ones on a line to the left field fence for a home run. Two were away and the bases empty. The drive was over Randolph Bell's head before the Anaheim left field guardian had taken more than two strides backward.

Anaheim got this run back in its half of the fifth, also with two gone. Jim McNabb singled to shortstop, the Stars arguing vigorously but in vain with Umpire Sam Jolley that "Memphy" Hill's fast throw to Ed Daley retired McNabb. Phil Schrott, who has been Anaheim's most timely batsman in this series, scored McNabb with a slashing triple off Second Baseman George Preble's glove. Preble made a desperate lunge for the ball which caromed off into foul territory while McNabb raced home and Schrott hustled to third. Higgins grounded out, leaving Schrott stranded.

There was no more run-making until the ninth, although Santa Ana fumbled opportunities in both seventh and eighth. In the seventh, Preble walked and Ballard singled but Denney, Ed Daley and Wilcox popped out. In the eighth, Hill doubled and Merrill was safe on McNabb's error, but two were out and Preble expired on a ground ball to McNabb.

Score Winning Run

Then came the series' "big moment."

Hero Ballard was first up in the ninth. He almost immediately collected his third successive hit of the evening, a double over third base. Denney bounced to McNabb, the play advancing Ballard to third. Ed Daley hit another high hopper to the Anaheim second baseman, and the transaction scored Ballard with what proved to be the winning run. McNabb made no effort to head off the fleet Ballard, instead tossed out Daley. Wilcox skied to Kohler.

Anaheim wasn't licked—yet.

Schuchardt flied to Ballard in short center, but Bell outran one of his high bouncing balls to Denney and Moody doubled past second base, a drive almost identical to the one that broke up an earlier contest when Ballard's throw-in hit Bell. But this time there was no such Santa Ana misfortune, although with Bell on third, Moody second and only one down the situation was indeed critical from a Santa Ana standpoint.

DeBusk "Bears Down"

"Red" Lemon tried hard but fouled to Ed Daley near first base. There was a hurried consultation on the Anaheim bunch. Then out strode "Fuzzy" Errington, the club's No. 1 pitcher and a splendid batsman, to pinch-hit for Rose. DeBusk fired across two straight strikes, one of 'em a foul. Then he nonchalantly walked to the plate, asked Umpire "Bus" Callan to wipe vagrant flakes of dirt

(Continued on Page 14)

GUARANTEED!
● The Gillette BLUE SUPER-BLADE, provided with a patented slot in the center, is guaranteed to give you shaving comfort you have never before experienced.

Late News From Orange County Communities

Women Urged To Fight Wet Interests With Votes

CONCLAVE HELD BY METHODIST AID AT BEACH

HUNTINGTON BEACH, Aug. 25.—The Methodist Women's Federation of the San Diego district convened in the Methodist church of this city yesterday morning with Mrs. Harriet Lamont, of San Diego, district president, presiding. About 200 women members of the federation were in attendance, representing Orange, Riverside, Imperial and San Diego counties. The Rev. Malan of the Methodist church of El Centro led in the opening prayer. He is filling the pulpit of the Methodist church here while the Rev. John Engle, the pastor, is on his vacation.

The discussion of various church topics which featured the morning session was led by Mrs. N. C. Schultz, of San Diego. The 18th amendment was endorsed and the duty of citizens was declared by speakers to support the amendment and urge its enforcement, many speakers contending that conditions of today as regards the liquor question are much better than they were before the adoption of the 18th amendment.

Luncheon was served at Memorial hall at noon by the Dorcas society and the Methodist Ladies' Aid of this city, hostess organization, with Mrs. Oliver B. Hitterdale as chairman of the hostess committee.

At the afternoon session Roy K. Smith gave a vocal solo, accompanied by Mrs. George Chalmers at the piano. The feature of the afternoon program was an address by Mrs. Charles Vanderwater, of Long Beach, widely known temperance worker and church woman. Her subject was "The Challenge of Christian Citizenship."

She said in part: "The wets are attempting to overthrow the 18th amendment and to set the temperance movement and prohibition back and nullify the work of many weary years spent by loyal and earnest temperance workers.

"Christian women who stay at home and do not go to the polls and vote are as bad as those who go to the polls and vote wet."

She said that Christian womanhood must rally to the support of prohibition and the 18th amendment or the wets would be put in control of the national policies on the liquor question and the nation would turn from temperance into intemperance, from a comparative sobriety into open public drinking of liquors.

Mrs. Vanderwater said the challenge was made to Christian citizenship to keep the 18th amendment in force and she urged that good women everywhere rally to its support at the coming elections. Her address concluded the all day conference of the San Diego district except that a brief business session was held in which the next meeting of the district was fixed for some date in October to be announced later by the executive committee and the place chosen for the conference was El Centro.

Pythians Hold Picnic Sunday

BREA, Aug. 2.—At the Knights of Pythias meeting in Brea it was announced that the Knights and their families were expected to attend the district picnic Sunday at Anaheim park.

Bay Praised By Director Of Universal

NEWPORT BEACH, Aug. 25.—Newport bay was praised as a moving picture locale by Henry MacRae, director of "The Lost Special," a 24-reel serial on which a Universal company of about 50 finished several days' work here last evening.

MacRae not only appreciated the natural advantages of the bay and ocean so close together, but also the co-operation of civic officials and bodies.

Ernie Nevers, former Stanford All-American fullback and now an assistant to Coach Pop Warner at his alma mater, and Reb Russell, former All-American Northwestern star, were two of the actors in this film. Others include Frank Albertson, Carl Lincoln, Tom London and Frank Glyndon. Celia Parker, former Fox star, who played in several roles with George O'Brien, takes the leading girl part.

"The Lost Special" is being adapted from a detective story of the same name by Conan Doyle. Doyle's story had a special train on which two important politicians were passengers, run off the main line between London and Brighton by a spur track into a deep mine.

In the film story, the continuity of which was written by Ella O'Neill, who was here with the company, a carload of gold is on "The Lost Special," and the gold is believed to be hidden on St. Helen's island. This necessitates a boat chase and numerous other water scenes, taken here.

BREAK GROUND FOR NEW HOME OF LEGION POST

FULLERTON, Aug. 24—Ground was broken yesterday for the new American Legion hall, to be constructed in the southeastern part of Hillcrest park, in the northeast corner of the intersection of Valley View and Harvard avenues.

Work started following ratification of the post at the regular meeting Tuesday night of all the work of the building committee, Harold McCabe, chairman.

Other business at the busy session included election of officers for 1932-33 and appointment of Verne Maker as general chairman of the Armistice day committee.

Officers are Ray Starbuck, commander; Roy Black, first vice commander; George Askey, second vice commander; J. Fallert, finance officer; Yulel R. Ramsey, chaplain; George Willits, sergeant-at-arms, and Harley Brewer, historian. The executive committee is composed of Gordon Handsfield, R. C. Green, Emmett Corcoran, Robert Miller and George Askey. A. J. Gottlieb and Gordon Handsfield are delegates to the county council. Installation is to be September 13.

Preceding the election of officers members of the post with members of the auxiliary had a pot luck dinner. Mrs. Askey, Mrs. H. C. Askey, Mrs. Gottlieb, Mrs. Ramsey and Mrs. Black were in charge.

At the auxiliary meeting that followed, Mrs. Handsfield, Mrs. McNamara, Mrs. Albert Cauilld and Mrs. Black were given charge of a public card party and luncheon at Commonwealth park September 1.

BEACH C. OF C. OFFERS PRIZES TO SWIMMERS

NEWPORT BEACH, Aug. 25.—More than $100 in prizes will be given for a swimming race here Labor day, from the Balboa ocean pier around the jetty at the harbor entrance and finishing in the bay, a course of about three miles. The race will be staged by the Newport Harbor Chamber of Commerce and will probably be an annual affair, it was decided last night by the chamber directors, meeting at the city hall.

Several prominent distance swimmers residing here have already indicated their intention to enter such a race, it was stated by J. P. Greeley, one of the directors. Details of the affair were left to a committee to be appointed by President W. S. Smith jr., who was absent last night, the chair being taken by Irvin G. Gordon, second vice president.

The chamber directors also named a committee, consisting of E. I. Moore, Harry Williamson and Ralph P. Maskey, to confer with Mrs. Ida P. Naylor, Newport Beach postmaster, to suitably mark the opening soon of the new postoffice building in Newport Beach. Equipment for the building is expected to be installed within a few days.

Fall and winter tourists and residents will be particularly appealed to in advertising the Newport Harbor chamber is planning for the next few months. Weather records over a period of eight years show that the claim of an all-year climate in this part of California is really borne out by facts and figures and this and other advantages of the community are to be emphasized.

The matter of following up the project of submitting a Newport bay district site for the new dirigible base for the navy said to be under consideration by the navy was left to the chamber's aviation committee, headed by Harry Williamson. Secretary G. C. Mcleod read some correspondence indicating that numerous other cites will be offered in Southern California if a base is to be equipped.

Party Enjoyed By Bible Class

PLACENTIA, Aug. 25.—Mr. and Mrs. E. P. Francis, of Atwood, entertained members of the Bible class of the Presbyterian church at their social event this week with Mrs. James Huntley, Mrs. M. M. Sutton and Mrs. Fred Tuffree as assisting hostesses.

A. H. McCleary presided at the devotional session. Mrs. Mary Dent presided at the business session.

Attending were Miss Pearl Griffith, Mr. and Mrs. Huntley, Mrs. Dent, Mr. and Mrs. McCleary, Mrs. Ina Robinson, the Rev. and Mrs. D. J. Brigham, Mrs. Horace Lucy, George Lynn, Miss Agnes Lynn, Miss Helen Lynn, Fred Stephens, Mrs. William Wallop, Wilbur Francis, Miss Tombes, Mrs. Tuffree, Miss Nina McClelland, Mrs. Sutton, Mrs. Chamberlin, Mrs. John Golaspy, Mrs. Harry Gendar and her guest, Mrs. Elsie Jones.

CANDIDATES IN TALKS AT BEACH CLUB MEETING

NEWPORT BEACH, Aug. 25.—Three aspirants for congress in the new Orange-Riverside-San Bernardino district, the manager of a candidate for the state assembly and one candidate for superior judge were all heard at yesterday's luncheon meeting of the Newport Harbor Service club at the El Portal cafe.

Judge James H. Allen, who is a candidate to succeed himself on the Orange county superior court bench, said that not one of the many persons convicted of crime to whom he has given probation during his six years on the bench has gone wrong the second time. He told of his starting the library at the Orange county jail, which now has 1300 volumes, all contributed by public spirited citizens.

Allen's remarks about crime prevention and cure were supported by Chester Kline, of San Jacinto, one of the candidates for the Republican nomination for congress, who told of his efforts at Sacramento to establish a new prison for youthful first offenders and to provide work for inmates. On behalf of his own candidacy Kline told of his economy and anti-lobbying record in the state senate and assembly during 16 years.

John A. Hadaller of San Bernardino, liberal candidate for the Democratic nomination for congress, told of some planks in his platform, including more bank regulation, aid to agriculture, reduced government cost and better distribution of wealth.

Sumner Crosby of Laguna Beach described himself as the wet candidate for the Republican nomination and greeted the "leading dry Republican candidate and the leading wet Democratic candidate" to the coast section.

George Scherck spoke for Mayor Tom Murphine of San Clemente, candidate for the state assembly. He told of Murphine's efforts for a fair distribution of the gas tax to the cities, and of his wide experience in legislative matters in this state and Washington.

PARTY HELD FOR CECELIA HILBORN

BARBER CITY, Aug. 25.—Miss Cecelia Hilborn, whose marriage to Charles P. Barron, of Santa Ana, took place Wednesday evening, was the recipient of a pleasing courtesy from friends of this community, where she has resided for a number of years, when her employer, Mrs. A. M. Cochran, in whose store Miss Hilborn has clerked, was hostess at a miscellaneous shower at the Barber City clubhouse Tuesday evening.

Mrs. Cochran was assisted by Mrs. Elmer James and Mrs. V. B. Spikes in her pleasant hostess duties. A mock wedding in which Maryetta James was the groom, Leota Hemphill, the bride and Charles Cochran, the officiating clergyman, was enacted. Another enjoyable feature of the program presented was a reading given by an eight-year-old Filipino boy, "Buddy" Palma.

Toward the close of the evening refreshments of cake and coffee were served by the hostesses at flower decked tables. The shower brought many lovely gifts for Miss Hilborn.

Present were Miss Cecelia Hilborn, Mrs. H. W. Hilborn, Mrs. F. Buhrlage, Mrs. E. Burrison, Mrs. A. Hemphill, Mrs. R. Hall, Mrs. M. Upham, Mrs. Ruth Sennec, Mrs. Rusille Elkins, Mrs. Kalstrom, Mrs. E. W. Johnson, Mrs. Fry, Mrs. Howard Melvin, Mrs. A. N. Olson, Mrs. O. Spell, Mrs. Chas. F. Bushnell, Mrs. T. C. Garvin of Barber City; Mrs. M. Roland of Balboa; Mrs. Boyd Davis, Midway City; Mrs. Glenn Wells, Miss Maxine Wells, New Westminster; Miss Elnora McGarvin, Miss Nema Hemphill.

HOLD BEACH PICNIC

ATWOOD, Aug. 25. — Mr. and Mrs. E. P. Francis, Mr. and Mrs. George Muir and her mother, Mrs. Farr, Wisconsin; Miss Pearl Griffith, Atwood; Mr. and Mrs. J. F. Nittel, of Placentia; Mr. and Mrs. Adolph Wiglash, of Fullerton, and Mr. and Mrs. E. E. Barnum of Olinda, and their families picnicked at Newport Beach recently.

Coming Events

TONIGHT

Garden Grove Legion auxiliary; Legion hall; 8 p. m.

Garden Grove O. E. S.; Masonic hall; 8 p. m.

Laguna Beach Legion post; Legion hall; 7:30 p. m.

Laguna Beach Lions club; White House cafe; 7 p. m.

Garden Grove W. O. W. camp; Legion hall; 7:30 p. m.

FRIDAY

Huntington Beach Rotary club; noon.

Anaheim Lions club; Elks club house; noon.

Laguna Beach Rotary club; noon.

Mesans Give Play Aug. 29 At Clubhouse

COSTA MESA, Aug. 25.—The Friday Afternoon club ways and means committee, Mrs. C. G. Huston chairman, will present the play, "Object, Matrimony," Monday evening in the Woman's clubhouse here. The play is a one-act comedy and John Michelbacher, Riverside, well known actor, and Miss Harriett Abrams have the leads.

Others taking parts in the play are Robert Fuller, Malcolm Reid, Dr. C. G. Huston, W. W. Middleton, Jim Wheat, Virginia Wilson, Lyla Ruth Allen, Maydelle Allen, Alice Plummer and Mrs. R. G. Roberts and Mrs. M. O. Wells. Mrs. Lola Anderson will accompany at the piano for the singing.

The club will hold its first meeting of the fall September 2, serving a noon luncheon, Mrs. Joseph Thurston, of Laguna Beach, southern district chairman of art of the club, being the afternoon speaker. Mrs. Clara Daughenbaugh will act as chairman of the program committee.

BIG BUSINESS POLICIES HIT BY W. G. M'ADOO

FULLERTON, Aug. 25.—The policies of the government must be changed and released from the clutches of big business, William Gibbs McAdoo, candidate for nomination for United States senator on the Democratic ticket, told a group of 200 people in a short talk at Fullerton city hall yesterday morning.

McAdoo declared that President Hoover has shown lack of conception of the real problems of the people and affairs have been so mis-managed that many have been forced to suffer, and declared the fault lies not in the party so much as in the leaders of the party.

He declared for making foreign countries pay their debt to the United States; for placing an agricultural tariff and other protection for home industry and for protection of home trade as most definitely needful, and urged support of a strong man on the opposing ticket, for "if I am licked, I want to be licked by a good fellow."

Adopting the battle cry, "Do not change horses in mid stream" is poor policy, McAdoo said, using as example that Abraham Lincoln did not keep poor generals at the head of troops, but when he found them leading to defeat, he changed them "in mid stream."

J. C. Gregory, secretary of the McAdoo for senate club, introduced the speaker.

Manager Of Cafe Arrested When Negro Complains

SAN CLEMENTE, Aug. 25.—On complaint of Ben Johnson, Negro cook at the White House cafe, Thomas E. Bresse, manager, was arrested yesterday charged with threatening Johnson with a gun. The manager with arrested by Chief of Police Harry Comber and Officer Ben Christiansen after a warrant had been written by Justice of the Peace Judge Landell. Bresse was released on his own recognizance and will face trial next Thursday, it is said.

CECELIA HILBORN WEDS C. P. BARRON

BARBER CITY, Aug. 25.—A marriage of interest locally occured Wednesday evening at the Presbyterian manse in Westminster, when Miss Cecelia (Sally) Hilborn, daughter of Mr. and Mrs. H. W. Hilborn, of Barber City, wed Charles P. Barron, of Santa Ana, at a ceremony performed by the pastor of the church, the Rev. C. G. Carter.

The couple was attended by Santa Ana friends, Mr. and Mrs. John Morrison, and Miss Mary Lou Hare played the wedding March. The lovely bride wore a beautiful gown of pussywillow taffeta in blue.

The parents of the bride, Mr. and Mrs. H. W. Hilborn, and a few close friends, Mr. and Mrs. A. M. Cochran, Mrs. Glenn Wells, Miss Maxine Wells, Mrs. C. G. Carter, Miss Hare, Mr. and Mrs. Morrison and the Rev. C. G. Carter formed the wedding party.

Friday morning the new Mr. and Mrs. Barrow leave with Mr. and Mrs. John Morrison for Portland, Ore., where they will make their home.

JUNIOR'S SWEATER — By GLUYAS WILLIAMS

(Copyright, 1932, by The Bell Syndicate, Inc.)

Santa Ana Register INFORMATION DEPARTMENT

Buy It In Santa Ana

Acetylene Welding & Cutting Equipt. Tel. 1669
Oxygen and acetylene supplies and gasses. All types of electric and acetylene welding rods, welding flux and soldering materials. Portable acetylene stoves for camping. V. B. Anderson Co., 120 Spurgeon, Cor. 2nd St.

Auto Bodies--Brooks & Echols--Tops Tel. 337
Expert body and fender repairs. Sport tops, side curtains, sedan decks, trimming, auto glass replacements. Have your car repainted NOW. See Perrin for a perfect job at the right price. 605 W. 5th St.

Auto Garage-Square Deal Garage Tel. 943
NEW LOCATION, 702 E. 1st St. General repairs on all makes of cars. Quick battery service. Washing, polishing and complete lubrication. Towing service. Studebaker specialist. Call for Floyd Klingenberg.

Auto Insurance--H. Slade Read Tel. 4010
Compensation, liability, fire, burglary and all forms of insurance except life. READ READ'S RATES. He can save you money. 212 W. 5th St.

Auto Taxi--Courtesy Cab Co. Tel. 5600
Taxi service WHEN you want to go and WHERE you want to go. Prompt, courteous, reasonable. Owned in Santa Ana to serve you right. Office 312 N. Main St.

Auto Tires--Bevis Tire Shop Tel. 495
Retreading our specialty. Completely equipped vulcanizing plant. Truck and auto tires PRICED RIGHT. New and guaranteed retreads. (Over 20 years in Santa Ana) S. W. Cor. 3rd and Spurgeon —the SPOT to buy tires.

Auto & Truck Parts (Used) Tel. 1819
Motors installed in cars and trucks. Auto glass installed. $2.25 up. Used batteries and used tires. SATISFACTION OR YOUR MONEY BACK. Dale Elliott, 940 E. 1st Nite 4439M.

Axle and Auto Wheel Specialists Tel. 2782
Electric automatic wheel aligner. Drive in for FREE examination. Established more than 6 years in Santa Ana as a wheel alignment SPECIALIST. Raymond Wheel Alignment Service, 1208 N. Main St.

Building Materials--Van Dien-Young Co. Tel. 911
Cement, lime, plaster, lath, brick, metal lath,, stucco wire, steel. Rock and sand, roofing, sewer pipe. Office and yards, 508 E. 4th St.

Cafe--Jack Finn's--Fountain
If you enjoy REAL home cooked, tasty foods, properly served at reasonable prices COME IN TODAY. We will SERVE YOU RIGHT. Try one of old fashioned chocolate sundaes. 301½ N. Main at 3rd.

Carpet Sweepers Repaired Phone 4835
SPECIALISTS in repairing all makes of carpet sweepers, electric vacuum cleaners, and sewing machines. Inspection and advice WITHOUT obligation. HIGH QUALITY parts furnished for any make machine. We positively DO NOT sell or exchange. Guarantee Repair Company, 1609 No. Main St.

Chiropractor--Dr. R. O. Grover Tel. 3972
Specializing in the newest and most approved Colon Therapy. Cases of overweight or glandular disorders given special attention. House calls, day or night, promptly answered. Consultation Free. 1227 South Main St.

Cleaners--Olympic Cleaners Tel. 2090
We don't claim to do all the good work, but all the work we do IS GOOD. Infants' and children's ready-to-wear up to 14 years of age, in connection. Shower and bridge gifts and novelties. 1311 N. Main St.

Draperies--Featherly Drapery Shop Tel. 4770
Distinctive draperies, 508 North Main St. We sell, make and install draperies, curtains, rods and fixtures. No job too small and none too big. Estimates free. Exclusively a drapery shop.

Drugs--Durham Drug Store Tel. 1
Your independent Druggist, ever ready to serve you. Prescriptions carefully filled. We are as near as your telephone. Mail orders promptly filled. Fountain Service. The Bargain corner, 4th and Spurgeon Sts.

Elec. Fixtures--Friend-Martin--Wiring Tel. 2338
Complete line of distinctive fixtures, appliances, electric washers, vacuum cleaners, etc. We specialize in wiring and repairs, 211 N. Main St.

Electric Refrigeration--Burgess Tel. 5349
Domestic electric refrigerators. Commercial units and coils. All types of electric refrigerator repairs. Burgess refrigerators from $75 up. A SANTA ANA product. 1246 South Main St.

Feed--Santa Ana Mills Tel. 44
Dairy and Poultry Feeds. Hay and Grain. Seeds. Dog and cat feeds. Peat Moss and commercial fertilizers. Insecticides. RANCH HEADQUARTERS at 515 E. 4th St. A. H. Drysdale, owner, manager.

Garage--Boggs 1005 So. Main Tel. 3280
Let us repair your car while labor and material is cheap. Brakes relined "labor free"—pay for material only. Cars greased free with oil change.

Gifts--The Band Box Gift Shop
Leather purses, traveling cases and bags. Leather novelties. Stationery, pottery, costume jewelry. Bridge prizes, novelties. 116½ E. Fourth St.

General Motors Truck Service Tel. 654
Genuine General Motors Truck parts. Also SPECIAL ATTENTION GIVEN TO GREASING TRUCKS. L. R. Mohler, 111 So. Main St.

Loans--Auto-Diamonds-Furniture Tel. 760
A friendly, courteous Loan Service to the residents of Santa Ana and Orange County. Privacy and promptness. All forms of insurance coverage optional. Jay F. Demers, Loans, 117 W. 5th St.

Paints--Cut Rate Paints, Wallpaper Tel. 1802
Our 30 yrs. experience will solve your paint problems. We sell with a positive MONEY BACK guarantee. Pure outside paint formula on the can, per gal. $2.35; flat white, $1.65 per gal. Other prices as low. Santa Ana Paint & Decorating Co., 901 W. 4th St. Ample parking.

Photos-Kodak Finishing-Free Developing Free enlargement with each roll--Worlds Studio
You pay for the prints ONLY with free 5x7 enlargement with each roll. Border prints. No change in prices. 3 5x7 Photos in Easel Mounts as low as $1.50. Only ground floor studio on W. 4th, at 317 West 4th.

Plumbing--Geo. J. Cocking--Heating Tel. 1341
We specialize in plumbing repairs, also repairing all types of water heaters, Manufacturers of BUNG-LO Unit furnaces. A Santa Ana Product. 1336 W. 5th St. Res. Phone 2555.

Poultry--Havely Poultry Yards Tel. 3090-J
We handle only A-1 poultry. Dressed poultry as you want it, WHEN YOU WANT IT. Free delivery on Saturday afternoons. Dressed, CHILLED poultry ready at all times. 3035 N. Main St.

Printing--Bramley Printery, 111 E. 3rd 1394
Printing—Anything but a newspaper. Let your printing advertise your business. It should be distinctive. We can help you solve your printing problems. Phone 1394 and we will call.

Roofing--Kelly Roofing Co., Ltd. Tel. 2141
"Put On a Kelly and Smile". All types of roofing, re-roofing and waterproofing. Take advantage of present low roofing prices NOW. 1119 W. 4th St.

Shoe Repairing--Smith's
Shoes rebuilt like new. First class work, low prices, modern methods and equipment. All work guaranteed. Smith's, at 417½ N. Broadway, near 5th St.

Spraying--Gulledge--Sprayer's Sup. Tel. 1781
Deming spray pumps and service. Gulledge sprayers. We specialize in spraying and spraying equipment. 1430 W. 5th St.

Tailoring--A. A. Edgar--226 N. Bdw'y. Tel. 3460
Suits made to your individual measure from a choice selection of Fall domestic and imported fabrics. Prices are extremely low for the finest of materials. Come in and see them at 226 N. Broadway.

Transfer--Geo. L. Wright--Storage Tel. 156-W
Storage, moving, packing, shipping. Lift van service. Pool car shipping. Call a YELLOW VAN anywhere. "We move anywhere carefully." Come in for FREE map of Santa Ana. 301 Spurgeon St.

Watch Crystals (50c) All Sizes
"Where You Get Your Money's Worth". Bring your watch and clock troubles to FIELDS, the Expert Universal Watchmaker, with 27 years of bench experience. Now at 224 No. Broadway. Between Second and Third street.

Water Softeners-Pumps-Press. Sys. Tel. 1407w
PERMUTIT water softeners do not ADD anything to the water but REMOVES impurities, making it as soft as rain water. Prevents liming of water heaters. PERMUTIT for HOUSEHOLD and commercial use $109 up. ASK US. E. Bradley Smith of the Smith Pump Equipment Co., 206 Spurgeon.

STATEMENT ON RACE IS MADE BY CANDIDATE

Asserting that there are many matters to be considered in connection with selecting a supervisor, W. C. Jerome, candidate for that post from the first district today made the following statement:

"I believe that the voter should keep in mind the fact that a supervisor is to be elected not merely to vote upon one or two or a half dozen matters, but is to be elected to vote on hundreds of matters.

"The man selected as supervisor will be in office for four years. Many of the issues cannot at this time be foreseen. Many matters will come up that will have a vital bearing on the policies of the county, and other matters will have an important bearing upon the daily welfare—the bread and butter welfare—or large numbers of individuals.

"Because of situations that will develop, because of the vital importance of the job, it seems to me that a man should be chosen whose honesty has been tested, whose sincerity is as much a part of his personality as his fingers are a part of his hand, some man whose action under conditions affecting the welfare of the employed and the unemployed, of the taxpayer and the non-taxpayer, of the landlord and the renter can pretty well be foretold for the reason that he will be guided by a sense of square dealing and outspoken conviction.

"I hope I am not so egotistical that I hold myself forth as this ideal candidate. I do know, however, that I have nothing to hide in my public or private life. I know that I have always tried to do the honest and straight-forward thing. If the voters select me as supervisor, I'll give them my word, which I prize most highly, that I'll do my utmost best to be the kind of a supervisor that I know I ought to be."

VIEWS GIVEN BY CANDIDATE ON PROBLEMS

Mayor Thos. F. Murphine of San Clemente, Republican candidate for the assembly nomination from the newly formed 74th district today announced his stand on two paramount county problems and on the Eighteenth amendment.

He says:

"1—Water—Conservation and development of our water resources is a paramount issue in Orange county. This problem can only be solved successfully by using the credit and taxing power of the entire county, and the law should be so safe guarded that all sections of the county, including the coast, can share in a fair and just manner in saved and developed waters.

"2—Gasoline and license tax money—Cities of the state that pay 65 per cent of the state gasoline and license tax should share in a fair and just way in the money returned to the counties from the state. They should not be compelled to build and maintain the greater part of the state and county highways and at the same time build and maintain all of their own streets without aid. Proper distribution of this tax money should be mandatory by the Legislature, thus removing a portion of the pork from the pork barrel handled by boards of supervisors.

"3—Eighteenth amendment — I believe the liquor question to be a state problem rather than a national problem. And for that reason I favor the repeal of the Eighteenth amendment. I stand with President Herbert Hoover as unalterably opposed to the return of the saloon."

Garden Club To Convene Aug. 31

HUNTINGTON BEACH, Aug. 25.—The Huntington Beach Garden club will meet Wednesday afternoon of next week at 2 o'clock in the yard and flower gardens of Mrs. Betty McDonald, corner of Crest and Main streets. There will be a short talk on floriculture, and exchange of plants and bulbs and other features of entertainment. All who are intersted in better homes and gardens are invited to attend.

WAKE UP YOUR LIVER BILE—WITHOUT CALOMEL

And You'll Jump Out of Bed in the Morning Rarin' to Go

If you feel sour and sunk and the world looks punk, don't swallow a lot of salts, mineral water, oil, laxative candy or chewing gum and expect them to make you suddenly sweet and buoyant and full of sunshine.

For they can't do it. They only move the bowels and a mere movement doesn't get at the cause. The reason for your down-and-out feeling is your liver. It should pour out two pounds of liquid bile into your bowels daily.

If this bile is not flowing freely, your food doesn't digest. It just decays in the bowels. Gas bloats up your stomach. You have a thick, bad taste and your breath is foul, skin often breaks out in blemishes. Your head aches and you feel down and out. Your whole system is poisoned.

It takes those good, old CARTER'S LITTLE LIVER PILLS to get these two pounds of bile flowing freely and make you feel "up and up." They contain wonderful, harmless, gentle vegetable extracts, amazing when it comes to making the bile flow freely.

But don't ask for liver pills. Ask for Carter's Little Liver Pills. Look for the name Carter's Little Liver Pills on the red label. Resent a substitute. 25c at all stores. © 1931 C. M. Co.

Radio News

JEAN LEONARD WILL PRESENT KREG PROGRAM

Two new artists will make their appearance tonight and tomorrow over radio KREG. Jean Leonard, assisted by one of his staff artists, will present a special program tonight.

Tomorrow morning Jack Golden, called "The Guitar King," will be heard in his initial program over KREG.

Leonard and his associate artist will present a program of popular piano numbers featuring double piano presentations. The program is to mark Leonard's entry in Santa Ana where he has opened a studio at the Foster-Barker Music company.

Leonard has broadcast for the past five years from radio KFWB in Hollywood and has established studios in Pomona, Ventura, Santa Monica, Long Beach and Pasadena. During the past four years he has taught more than 6,000 pupils at his main studio. He is a teacher of popular piano playing by ear.

Golden will present a program tomorrow morning that is certain to please his listeners. Radio broadcast is not new to Golden who has played on many of the leading radio stations in the east and middle west.

RADIO PROGRAMS

KREG

150 0Kilocycles — 199.9 Meters

THURSDAY, AUGUST 25, 1932

P. M.

5:00—Shoppers' Guide.
5:30—Selected Recordings.
6:00—Musical Masterpieces.
6:30—Late News.
6:45—Jerry Hall, the Singing Tire Merchant.
7:00—Kolotox Presentation of Popular Recordings.
7:15—Jean Leonard at the piano.
7:45—Kaai's Hawaiians.
8:00—W. G. Axworthy, 'cellist, with Mildred Marchant and Laura Joiner.
8:15—Speech by Joe Crail.
8:30—Who's Who in Local Politics.
9:00—Spanish Program, conducted by Senor Laurent.
10:00-11:00—All Request Program with Joe Yokohama and John Lewis.

FRIDAY, AUGUST 26, 1932

A. M.

9:00—Little Church of the Wildwood.
9:30—Semi-Classics.
10:00—The American School Program of Popular Recordings.
10:15—Gray Gone presents Carlos Molina and His Orchestra (E. T.)
10:30—Book Review by Mary Burke King.
11:00—Velvetina Presentation.
11:15—Jack Golden and His Guitar.
11:30—Kolotox Presentation.

P. M.

12:00—Fairyfoot Program of Recordings.
12:15—Late News.
12:30—"My Twin Joe," by Charles S. Crail.
1:00—Shoppers' Guide.
1:30—New York Stock Market Report.
1:40—Old Equity Presentation.
2:00—Selected Classics.
2:30—Kaelin Electric Company Program.
3:00—Walt and Warren.
3:15—Gayn-Wayt Program.
3:30—The Stuart Sisters.
3:45—Selected Recordings.
4:00—All Request Program.
4:30—Velvetina Presentation.

NEIGHBORING STATIONS

4 to 5 P. M.

KMTR—The In-Laws; 4:15, Dave and Clyde; 4:30, organ.

KFSD—Eva DeVol; 4:15, Cultural Conversation; 4:30, Shakespearean program; 4:45, Book Review.

KFWB—Organ; 4:30, Records.

KFAC—Records; 4:25, travel talk; 4:30, Records.

KECA—4:15, French lesson; 4:30, Records; 4:45, Common Sense of Science.

KFOX—4:00, News roeport; 4:15, Dental Clinic of the Air; 4:45, Tennessee Joe.

5 to 6 P. M.

KMTR—Stewart Hamblin et al.

KFI—The Revelers; Frank Black's String orchestra; 5:30, "Thompkin's Corner."

KHJ—Governor Roosevelt, et al; 5:30, "Skippy."

KMPC, KRKD—"The Dreamer."

KFWB—Records; 5:15, Syncopators.

KFVD—5:30, Serenaders.

KFAC—Book Man! 5:15, Records; 5:25, John Dockweiler; 5:30, Uncle Whoa Bill.

KECA—Big Brother Ken; 5:30 Singing Lady; 5:45, Al. Mack and Tommy.

KFOX—Sunset Harmony Boys; 5:30 Bill and Coo. 5:45, Rosebud and Marblehead.

6 to 7 P. M.

KMTR—"The Dreamer"; 6:30 Playtime.

KFI—Wayne King; Hal Kemp.

KHJ—Boswell Sisters; 6:15 Hutton's Ensemble; 6:30, Isham Jones.

KFWB—"News Flashes"; 6:15, organ; 6:45, Growin' Up.

KNX—Records; 6:30, O-oh, Elmer; 6:45, Wilbur Hatch's orchestra.

KFAC—Globe Trotter; 6:15, James Gleason; 6:30, Dance orchestra.

KECA—Records; 6:30, Dorothy Raymond; 6:45, Records.

KFOX—6:00, "Married Life," comedy Skit; 6:15, Cheerio Boys; 6:30, KFOX School Kids; 6:45, The Three Girls.

7 to 8 P. M.

KMTR—Mood Oriental; 7:30, Nick Angelo; 7:45, Stone and Adams.

KFI—Amos 'n' Andy; 7:15, Light Opera Miniatures; 7:30, Tenor, orchestra; 7:45, Alvino Rey's Band.

KHJ— Columbia Symphony; 7:30, Chandu; 7:45 to 8:15, Concert of Incidental Music from Grieg's "Peer Gynt" Suite, orchestra under the direction of Frederick Stark; Paul Rickenbacker, narrator.

KFWB—'Nip and Tuck'; 7:15, Manhattan Echoes; 7:15, Political talk; 7:45, Lady Luck.

KNX—Frank Watanabe and Honorable Archie; 7:15, The Rev. Bob Shuler, candidate for U.S. Senate; 7:45 Phillip Musgrave.

KFAC—"The Black Book"; 7:15 Political Talk; 7:45, String orchestra.

KRKD—7:15, Sport interview.

KGER—Jewish and International hour.

KECA—Hill Billies; 7:30 organ; 7:45 Joe Warner.

KFOX—7:00, The Vagabonds; 7:15, The Boy Detective; 7:30, Chandu, the Magician; 7:45, The Old Professor.

8 to 9 P. M.

KMTR—Political talk; 8:05 Miniatures from Life.

KFSD—'Hollywood on the Air'; 8:45 Pacific Serenaders.

KFI—Male Quartet; 8:15, to 8:45, San Francisco Sumer Symphony; Mischel Piastro, directin; Ruggiero Ricci, violin soloist; "Tone Poem: 'Finlandia' (Sibelius); "Valse de Concert, Opus 47" (Glazounov); "First Movement-Concerto No. 3" (violin) (Vieuxtemps); "Nutcracker Suite"; (Tschaikowsky); "Serenade Melancolique" (violin) (Tschaikowsky); Rondo Capriccioso" (violin) (Saint-Saens.)

KMPC—8:15, Baseball: San Francisco vs. Los Angeles.

KTM—Male QuQartet; 8:30 Virginia Karns with orchestra.

KHJ—8:15, Judge Charles S. Crail; 8:30, "Crime Club."

KFWB—"Transcription; 8:15, Judge Isaac Pacht; 8:30, "Symphonique."

KNX—Orchestra; 8:15, Judge Chas. S. Crail; 8:45, Political talk.

KFAC—Will Prior's orchestra.

KECA—Orchestra; 8:30, Whidden's orchestra.

KFOX— 8:00, Petri's Programme Beautiful; 8:15, Mack, Himself; 8:30, Lataner's Facts; 8:45, On With the Show.

9 to 10 P. M.

KMTR—Screen Hits; 9:30, Organlog.

KFI—Symphony Hour, continued to 9:45; 9:45, orchestra.

KTM—Charles Lierley.

KHJ—Bachelors; 9:15, Eb and Zeb; 9:30, Jay Esleck's orchestra; 9:56, Bingham Gray.

KFWB—"The Antique Shop"; 9:30, Bill Hogan's orchestra.

KNX—9:30, Dreamin' Time; 9:45 orchestra.

KFAC—"Air Derby Tik"; 9:15, Records; 9:30, "Memories of the South."

KECA—Transcription; 9:15, Richard Davis with orchestra; 9:45, Close Partners.

KFOX—9:00, Travelogue; 9:15, Organ Reveries, Vera Graham; 9:30, Cally Holden's Rendezvous orchestra; 9:45, News Report.

10 to 11 P. M.

KFSD—10:15, Anson Weeks.

KFI—10:15, Phil Harris.

KMPC—Hill Billies.

KTM—10:30, Jack Dunn.

KFWB— "News Flashes"; 10:15, Jimmy Grier.

KHJ—News report; 10:10, Records; 10:15, Ted Dahl.

KFVD, KFAC—Organ.

KNX—Hill Billies.

KGER—Jackie Taylor.

KFOX—10:00, Cally Holden's Rendezvous Ballroom orchestra.

11 to 12 Midnight

KFI— Ted Fio-Rito; 11:30, Jay Whidden.

KMPC—eGorge Hamilton's orchestra.

KTM—Organ; 11:30, Records.

KHJ—Tom Coakley.

KNX—Singing Waiters Bert Rovere

KFAC—Dance Band.

KFOX—11-12, Tom Coakley's orchestra.

12 Midnight

KHJ—Roger King and Roy Ringwald.

KTM—To 4. Records.

COVERS LOTS OF GROUND

The British Empire covers about one-fourth of the world's habitable land surface excluding the Arctic regions. Its population is estimated to exceed by 15 millions one-fourth of the world total.

COWTESTING RADIO TOPIC AUGUST 29

The schedule of daily radio talks given on agricultural and allied subjects, under the auspices of the Agricultural Extension service and station KFI, is announced by Farm Advisor Harold E. Wahlberg for the week beginning August 29. The talks are presented at noon each day, as follows:

August 29, "Cowtesting, How It Helps the Dairyman," C. V. Castle, assistant farm advisor, Los Angeles county; August 30, "The Agricultural Extension Program in Vegetable Production," F. H. Ernst, assistant farm advisor, Los Angeles county; August 31, "A Visit to the Farm Advisor's Office," A. G. Salter, assistant farm advisor, Los Angeles county; September 1, "Family Cookery, Olympic Style," Mrs. Laura Montonya, home demonstration agent, Riverside county; September 2, "Inspection of International Shipments at Boat and Border Stations," R. R. McLean, agricultural commissioner, San Diego county; September 3, "Care of the Winter Cover Crop," W. H. Williams, assistant farm advisor, Los Angeles county.

RADIO FEATURES

Time References Are Pacific Standard Time

Honorable Richard B. Bennett, Prime Minister of Canada, will be the principal speaker heard during the broadcast of the opening ceremonies of the Canadian National Exhibition at Toronto, Canada, between 10:30 and 11 a. m., tomorrow, over an NBC network including KFSD.

Matthew W. Stirling, Chief of the Bureau of American Ethnology of the Smithsonian Institute, will lecture on the "Headhunters of the Amazon," over the Columbia network, including KHJ from 11:45 a. m. till noon tomorrow. He will speak from Washington, D. C., during the Columbia Educational Features program. Stirling has directed and participated in anthropological expeditions in many parts of the world. His discussion will be based on material gathered during extensive tours in the Amazon Valley.

FEATURE MUSICAL PROGRAM TONIGHT

Three outstanding musical programs are to be offered tonight over radio KREG. Jerry Hall, vocalist, and Aaron Gonzalez, pianist will be on the air at 6:45 tonight with another of their popular programs featuring several of Hall's own compositions in addition to a group of favorite ballads.

At 8 o'clock in the evening W. G. Axworthy, 'cellist, assisted by Mildred Marchant, accompanist and whistler, and Laura Joiner, contralto, will offer a 15-minute program of classics. In their program they will include "Siciliana," by Pergolisi; "The Rosary" by Nevin; "To Night" by Salter; and "Melodie" by Hollaender.

The Musical Masterpiece presentation during the dinner hour will feature two Ketelby compositions, played by the International Concert orchestra. These descriptive numbers will be "In a Persian Market" and "In a Chinese Temple Garden."

Nat Shilkret and his concert orchestra will play two waltz numbers, "Eva," by Leharmand "Carmen Sylva." By special request John McCormack will sing "Love's Old Sweet Song" and "Kathleen Mavourneen."

"RICH ARE ALWAYS WITH US" PLAYING

A new Ruth Chatterton flashed across the screen last night, when her latest picture, "The Rich Are Always With Us," which is her first First National starring vehicle, had its premiere at Walker's State theater.

Smart and sparkling as the story is, there is a note of tragedy—the tragedy that confronts a woman when she finds her husband has succumbed to a beautiful debutante.

Never has Ruth Chatterton been more fascinating than in her portrayal of Caroline Grannard. Her performance surpasses the best things she has done on stage or screen.

A superbly selected cast gives her flawless support throughout the picture. George Brent, in the role of the impetuous novelist who finally wins the tantalizing Caroline, lives up to all the advance reports we have had of his ability and charm.

The Suez canal was 13 years in construction.

AN OLD TRADE

Leather dressing was one of the most important trades among the ancient Egyptians, and at Thebes, in the days of Egypt's glory, a special quarter of the city was set apart for tanners.

Rough-Dry Special

Until August 27

2¢ Per Piece

Take a Vacation from Wash Day During Mid-Summer Rough Dry Special-

This vacation special will save you Time, Work and Money - - - Send every bit of your washing for only 2c per piece (excepting rugs, blankets, curtains and mechanics' or painters' overalls which are not included at Rough-Dry rates). All we ask is that your bundle contain both wearing apparel and flat work. Minimum charge 60c.

Phone: 666

SANTA ANA LAUNDRY

What's the Reason for this swing to Chesterfield

We believe it's *Mildness* and *Better Taste*

IF YOUR cigarette is mild—that is, not strong, not bitter, but smokes cool and smooth—then you'll like it and don't worry about how many you smoke.

If your cigarette tastes right; if it tastes better—that is, not oversweet; and if it has a pleasing aroma—then you enjoy it the more.

Everything known to Science is used to make Chesterfield Cigarettes milder and taste better and to give them a pleasing aroma.

First, the right kind of ripe, sweet leaf tobacco—Domestic and Turkish. Then these tobaccos are blended and cross-blended to make sure that Chesterfields are milder and better-tasting. That's why "They Satisfy." Give Chesterfields a trial. They are certain to please you.

● *"Music that satisfies." Every night but Sunday, Columbia Coast-to-Coast Network. 6 o'clock Pacific Time.*

Chesterfield — They Satisfy

© 1932, Liggett & Myers Tobacco Co.

CITY AND COUNTY

Santa Ana Register

PEOPLE'S PAPER FOR ALL ORANGE COUNTY — DAILY EVENING

CLASSIFIED ADVERTISING

SECTION TWO | SANTA ANA, CALIFORNIA, THURSDAY, AUGUST 25, 1932 | PAGES NINE TO SIXTEEN

IF YOU MISS THE ECLIPSE NEXT WEEK YOU MUST WAIT UNTIL 1963 FOR NEXT ONE

A period of just 100 precious seconds—not to be repeated again for 31 years!

Observers in the United States and Canada should look carefully at the total eclipse of the sun on Wednesday, August 31, for they will not see such an awe-inspiring spectacle again until July 20, 1963.

The eclipse here will be about 10 percent complete and will be seen early in the afternoon.

The 1932 eclipse will begin at sunrise on the Arctic Ocean. It will sweep northward to within a few hundred miles of the North Pole, then swing southeast across northern Canada, Hudson Bay, province of Quebec, enter the United States over northwestern Vermont, New Hampshire and southeastern Massachusetts. Then it will pass out over the Atlantic and end in midocean at sunset.

Moon Is Cause

As everybody knows, an eclipse of the sun is caused by the moon getting between the earth and the sun. The moon casts a great, cone-shaped shadow on the earth. At the point of this shadow the eclipse is total; outside that comparatively narrow track it is only partial.

As the moon moves in front of the sun, the disc of sun disappears from view. First the sun is only partly overlapped, then completely. Two or three minutes before the eclipse becomes total, the moon's shadow comes sweeping over the landscape from the west with great swiftness.

Suddenly the eclipse becomes total and the whole sky grows dark.

When the moon completely blots out the great orb, a rim of red fire appears around it. This is the upper atmosphere, or chromosphere, of the sun, ordinarily invisible because of the glare of light. Shooting out into space from the chromosphere are great tongues of crimson fire. Surrounding all this is a silvery halo, called the corona.

Eclipse Effects

The corona can be seen only during a total eclipse, and that is why astronomers work so feverishly to observe and photograph it while they can. During the past 50 years, they have had less than a total of 30 minutes in which to do this.

When the last trace of the sun has disappeared (in the belt of totality) and the moon's shadow has engulfed the spectator, the scene is awe-inspiring. Often the temperature drops, sometimes dew falls, strange breezes spring up, seemingly different from the breezes of normal day or night. Flowers close, birds go to rest, animals in the fields and woods seek refuge, cattle grow restless and dogs often set up howls.

The sky is only about half as bright as that of a full moon. Often the darkness is so intense that it is impossible to tell the time by a watch. Far off on the horizon an orange afterglow effect is seen; it is the weak sunlight shining on the world outside the path of totality.

Stars appear overhead, the eclipsing moon seems to hang in the heavens like a giant cannon ball, with apparently nothing to keep it from falling on the earth.

ADOPT NEW RULES

OCEANVIEW, Aug. 25.—A new set of rules was adopted at this week's meeting of the Unemployed association. There are jars of fruits, vegetables, including pears, peaches, plums, vegetable soup, chili sauce and catsup in the store at present and these will be given to members only.

There were 118 lugs of pears brought into the center Tuesday, for canning purposes. Mrs. J. Ray is head of the canning committee.

NAME COMMITTEE FOR SALES EVENT

Appointment of members to serve on the special merchandising committee that will have charge of the sales event to be held for a week at an early date, was announced today by Chairman H. E. Willard of the merchants division of the chamber of commerce.

Following are the committee members appointed: General chairman, H. E. Willard; James N. Harding, Ivie Stein, Gene Kahen, Hugh J. Lowe, Walter Swanberger, James E. Fisher, J. E. Madden, Sam Hurwitz, J. K. Landecker, F. A. Jones, Les Fountain, Bruno Almquist, Robert R. Shilling, Herbert Rankin and Bruce E. Switzler, who is chairman of the special committee.

Plans are being made for immediate activities and the committee will meet at the chamber of commerce offices tomorrow at 9 a. m. to hear tentative plans outlined.

UNEMPLOYED GROUP WILL INCORPORATE

Articles of incorporation for The Unemployed Association of Santa Ana have been filed with County Clerk Joe Backs. The corporation, according to the articles is a non profit one and formed for the purpose of dispensing aid to the needy and creating a beneficial influence on members of the corporation and others through social, educational and recreational activities.

In the list of directors to serve until the members elect their successors Charles T. Seeber was named chairman and E. E. Peck, secretary. Directors are Frank Valdez, George B. Sheridan, R. E. Fleming, William Ruddiman, and Paul McMillan.

Jobless L. A. Man Goes To Jail To Beat Depression

Out of a job and facing a speeding charge in the Santa Ana police court, H. Wesley Bottima, of 743 North Orange Drive, Los Angeles, took the easiest way out.

He pleaded guilty to the speed charge and decided to "lay out the fine" in jail. He was fined $8 with an alternate of spending four days in jail.

"That's more money than I can make if I don't go to jail, so show me the bastile," he said.

He entered the jail Tuesday afternoon and will be released early Friday morning. Another way to beat the depression.

George Boyd, city motorcycle officer, made the arrest, stopping Bottima on North Main street several days ago.

Crookshank Going To League Meet

C. S. Crookshank, president of the Santa Ana Building and Loan association, will represent Santa Ana at the annual convention of the United States Building and Loan league which will be held in French Lick, Indiana on September 1, 2 and 3. He plans to leave Sunday night and will be gone about 10 days.

Building and loan executives will have an opportunity to hear first hand of home loan bank provisions from those national leaders who had a major part in framing the legislation which brought it into being, at the convention.

L. A. Woman Hurt In Car Accident

Mrs. Stella Whiteside, 28, of 947 South Menlo street, Los Angeles, was treated at the Orange county hospital Tuesday for a fractured wrist and cuts and bruises when the car in which she was riding with two boys ran off the road near Sunset Beach.

One of the boys was said to have been driving the car. He was not hurt. Mrs. Whiteside returned to her home in Los Angeles after being given medical treatment.

ANSWERS GIVEN BY CANDIDATES TO QUESTIONS

A tabulated report on the replies of candidates for national and state offices on various questions in which the organization is particularly interested has just been issued by the California League of Women Voters, it was announced today by Mrs. J. D. Campbell, of Tustin, president of the local organization.

Questionnaires were sent to the candidates seeking the attitude of Congressional candidates on the following matters: Reduction in the cost of government; federal-state employment service; maternity and infancy; Muscle Shoals; and the World Court.. Senatorial and Congressional candidates who answered the query were practically unanimous on their stands on these questions. Justus Wardell, Tallant Tubbs, Maurice J. McCarthy and Parson M. Abbott, senatorial aspirants were opposed to the World Court. The other candidates for senate who answered were Joe Crail and Annie Riley Hale.

Congressional candidates from this district who submitted answers were: B. Z. McKinney, Sumner Crosby, H. S. Hoard, Lyman King and J. A. Hadaller. All of these were agreed on acceptance of entry to the World Court, as well as most of the other matters.

Questions asked of candidates for the state legislature were on suggested means of reducing government costs; unemployment insurance; changes to prevent abuse of skeleton bills; ratification of lame duck amendment; continued appropriation for child hygiene bureau; and position on equal rights bill to remove legal discriminations against women.

Candidates in Orange county who answered were: L. K. King, Frank Harwood, Robert Speed, Louise G. Mock, Thomas F. Murphine and Edward Craig. Agreement with the league's position was expressed on the equal rights amendment question by all except Craig, whose answer was: "Even with all our modern miracles in inventions and business, a woman is still a woman and should be so treated." The league is opposed to proposed amendment. Craig also expressed himself as "Not informed" on the unemployment insurance question.

PIONEER RANCHER CALLED BY DEATH

Aaron L. Havens, 83, and for the past 40 years an Orange county rancher, died yesterday at his home, 620 South Orange street, in Orange. Funeral services will be held Friday morning at 10 o'clock from the Smith and Tuthill chapel, in Santa Ana, with the Rev. Otto Russell officiating.

Havens is survived by his widow, Mrs. Mary E. Havens; a son, M. C. Havens, of Oakland; a daughter, Miss Mame Y. Havens, Santa Ana; four grandchildren, Mrs. Arthur Pearsons, of Pasadena; Mrs. Alice Crouch, of Santa Ana, and Alan and Jack Havens, of Oakland; and two great-grandchildren, Bettie Rose and Billie Pearson, of Pasadena.

Poultrymen To Picnic Sept. 2

Orange county poultrymen are invited to attend the 16th annual picnic of the Riverside County Farm bureau poultry department at Fairmount park, Riverside, the evening of September 2 at 6:30 o'clock, according to W. M. Cory, assistant farm advisor. John Lawler, manager of the Central California Co-operative, will be the only speaker, his subject, "Marketing of Eggs." The evening will be interspersed with songs and comic skits.

Each one should bring a picnic supper and dessert. The poultry department will furnish coffee, cream and sugar.

Fun Club Plans Plunge Program

The season of the "Fun Club" at the Y. M. C. A. tomorrow night will take the ofrm of a "plunge party," according to Y. officials. There will be swimming and diving contests, races, demonstrations and games in the water. All the boys of the Y. M. C. A. are welcome, and all will have an opportunity to participate in some of the fun. The program starts at 7:30.

HERE'S CAUSE OF ECLIPSE

How the eclipse of the sun on August 31 will be caused by the moon's shadow is illustrated in the diagram, below, which also shows the narrow belt of total eclipse that will begin in the Arctic ocean at sunrise, cross part of Canada and New England, and end in the Atlantic ocean at sunset. Areas outside the path of totality will see a partial eclipse, the sun being only partly obscured by the moon. The small chart at the lower left shows the limits of the partial eclipse. The over-lapping circles at the right show the extent to which the sun will be hidden by the moon over various cities.

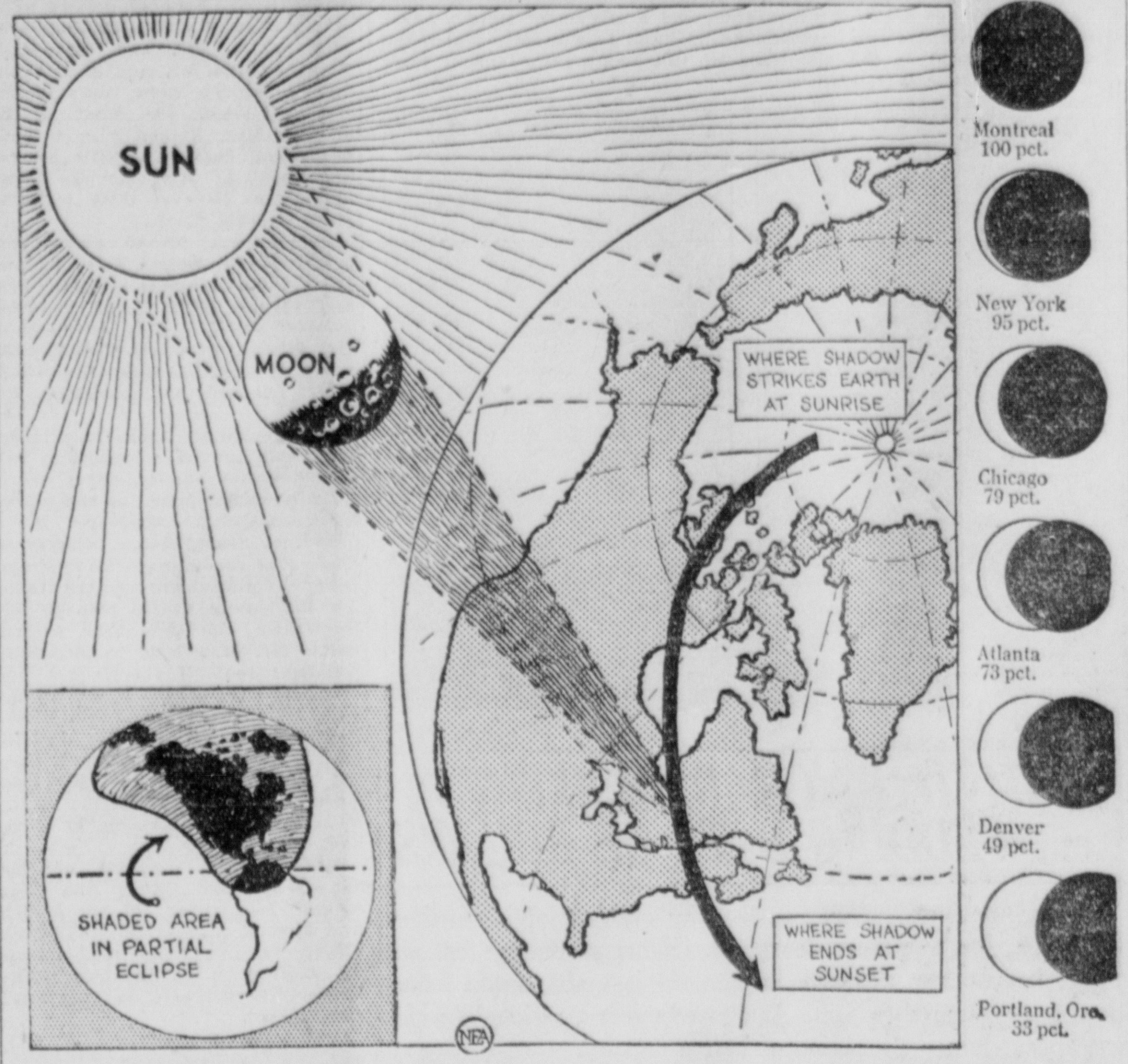

HISTORY OF ANAHEIM IS PUBLISHED IN BOOKLET BY STATE UNIVERSITY

Word was received here today that the University of California has just published a booklet under the title of "The German Colonization of Anaheim."

The city of Anaheim, now famous for citrus fruits, was founded in 1858, as a cooperative project for the cultivation of wine grapes supported by 50 German settlers who came to California during the gold rush, according to the booklet, which was written by Hallock F. Raup, recent candidate for the doctor of philosophy degree at the University.

Raup found that the idea of establishing Anaheim apparently rose from San Francisco's need for an augmented wine supply in the '50's, and the success of Arpad Haraszthy's wine grape rancho in Sonoma county. The German immigrants were particularly interested because they had a strong clan tendency and could not see any future in the mines.

Land Sold at Two Dollars

George Hansen, a German surveyor, was consulted about land and he finally recommended the purchase of about 1000 acres at $2 per acre from Juan Pacifico Ordiveras, owner of the Rancho de los Coyotes, on the Santa Ana River, Los Angeles county. The name "Anaheim," or home on the Santa Ana, won out by a single vote over "Anagau."

Lack of harmony dissolved the co-operative organization in September, 1859, and each of the shareholders was given twenty acres and a business lot on Main street. Raup states that the Germans showed rare tenacity in continuing their efforts for the first decade because none of them was familiar with grape growing, and only one of the group was a vintner. But slowly they built up business until the annual autput increased from 75,000 gallons in 1861, to 1,250,000 gallons in 1884. The size of the township was increased to 3200 acres, and new streets were named after children, including Auguste, Hedwig, Hermine, and Emily.

The change from grape growing to citrus culture started about 1884, following an epidemic of some vine disease which killed the the vineyards and threatened the Anaheim colony with economic disaster. The investment in fifty wineries and distilleries was lost, and the town was prevented from profiting by the land boom of 1886-1888. One vineyard owned by Dreyfus which produced ten tons of grapes to the acre prior to 1885, produced six tons in that year; and in 1886 yielded only one wagonload of grapes from eighteen acres. The dead vines were pulled up and burned.

After casting around for a substitute for grapes the colonists chose valencia oranges and by 1889 one hundred carloads were scheduled to be shipped.

Picnics and Reunions

WISCONSIN

Former Wisconsin residents will gather for the great fall picnic reunion of the Wisconsin folks all day Saturday, August 27, in Sycamore Grove park, Los Angeles. President Frank H. True will offer all the picnic attractions, including a fine program following the dinner hour. Tourists from the Badger State are especially urged to meet old friends.

MISSOURI

With oratory, music, songs and dancing, reminiscent of their native state, Missourians will reunite at an all day picnic next Sunday at Bixby park, Long Beach. The program starts at 10 a. m. and continues until 5 p. m.

CONFERENCE OF CITRUS MARKET MEN HELD HERE

Representatives of all citrus marketing organizations in the district have been invited to attend an informal conference being held this afternoon in the offices of the Orange County Farm Bureau. The meeting was called for the purpose of hearing a discussion of factors determining the price of oranges, led by Dr. Harry Wellman, economist for the University of California.

Dr. Wellman directed a recent intensive study of citrus price factors conducted by the United States Department of Agriculture and the University of California. He has gone thoroughly into the situation as it exists today and has considerable valuable information on the effect of control and restriction of shipments which he will give those attending the meeting.

In the invitation to representatives of the various marketing groups R. D. Flaherty, executive secretary of the Orange County Farm Bureau, expressed the hope that some steps may be outlined to bring about a better feeling and working relationship between the various citrus marketing groups.

The following representatives of marketing groups were invited to the conference:

California Fruit Growers Exchange—LeRoy Lyon, C. E. Myers; Mutual Orange Distributors—J. W. Crill, M. W. H. Williams, J. H. Strait; Gold Buckle Citrus association—R. B. Cook, Geo. Goldie; Spence Fruit company—C. O. Banks; Gold Banner Citrus association—C. M. Brown, Peter T. Carter.

Independent shippers—I. L. Lyon, Peppers Fruit company, Oscar Cave, Randolph Fruit company, Shepherd Fruit company, F. W. Krinard, Lucien Fruit company; Eaakinson Fruit company, Cleghorn Bros., C. C. Chapman; American Fruit Growers Inc.; E. D. Patterson; A. E. Isham, secretary Chamber of Commerce, Redlands.

NEW GYM AND POLL CLASS AT Y. M. FOR BOYS

Good news for small boys comes from the Y. M. C. A.

A new class is to be offered, beginning with September, for boys too young to be regular members of the Y boys' department. Boys under nine years of age will have a period on Saturday mornings, in which they will be given a short session in the gymnasium, in games and exercises adapted to their special needs, followed by a lesson in the swimming pool, where they will be taught to swim and dive.

This class is to be open only to boys whose fathers are regular members of the Y. No fee will be charged the boy for the class, but he will not be admitted unless his father introduces him.

The class will start on September 10, and will be conducted each Saturday morning until further notice, according to D. H. Tibbals, secretary of the boys' department, who will be glad to answer questions on the project from any parents who are interested.

"This is just another service we are trying to provide for our members in response to what appears to be a real demand," says Tibbals. "Any man who is a member of the Y. M. C. A. and who has a boy under nine years of age may thus have the opportunity of securing this very special privilege for his boy without any added cost. We would like to have advance enrollments for the class as soon as possible, and we shall be all ready to start the boys in it on the Saturday after Labor Day."

IN DEPTHS OF DESPAIR

MRS. MARY JONES lives in New England. Every month was a nightmare to her. Her letter says, "I suffered periodical pains through my head, backache and female weakness."

She tried everything. Visited clinics. Nothing helped her. Finally she gave Lydia E. Pinkham's Vegetable Compound a trial . . . scarcely hoping it would succeed where more expensive things had failed.

But she was surprised. Through its tonic action, it built up her health : : : lessened her pain. She says, "My backache is completely relieved."

Lydia E. Pinkham's VEGETABLE COMPOUND

SEE DR. BLYTHE for "Don't-Be-Afraid-to-Smile" Dentistry

MINIMUM PRICES

Plates	$12.50
Fillings	$1
Crowns	$5
Bridgework	$5
Refitting Plates	$4
Plate Repairs	50c

CREDIT

No Charge for Examination

Dr. Blythe

X-Ray Dentist

114½ East Fourth Street

Over Sontag's Cut Rate Drug Store

Evenings: Mondays, Wednesdays, Fridays. Phone 2381

This may seem Incredible!

An instrument that would be a miracle-maker in another day - - - an instrument that locates and measures the CAUSE of sickness, and then DESTROYS it! — without pain, quickly, permanently!

The RADIONIC INSTRUMENT! - - - the Calbro Magnowave!

Hundreds of people in this community have brought us their sicknesses only as a last resort, with doubt or downright disbelief. Many have had perfect health restored almost OVERNIGHT! All have found RESULTS at the least possible expense.

Almost all of our Radionic patients are willing to TELL YOU of their experiences if you care to inquire. But you can LEARN FOR YOURSELF today by starting with a FREE Radionic Examination!

Phone 91 for FREE $25 Radionic Examination!

Dr. P. A. NIELSEN

Graduate of Palmer School and Universal Chiropractic College

207 North Main — Santa Ana — Phone 91

KELLEY'S Cut-Rate Drug Store

101 East 4th Street - - - Phone 40

FRIDAY AND SATURDAY SPECIALS

WE RESERVE THE RIGHT TO LIMIT QUANTITIES

Item	Price	Item	Price
$3.50 Westclox Big Ben or Baby Ben Clocks	$2.13	50c Size Sanitol Cleansing Cold Cream	9c
25c 3 oz. Pure Glycerine	12c	50c Size Moon Glow Hand and Face Lotion	19c
35c Form Fitting Kotex	19c	$1.00 Size Colgate (all fragrances) Toilet Water	79c
New Style, All Shades Kleenex	17c	Pkg. of 6s Seamless Sanitary Napkins	8c
25c size Pints Peroxide	16c	$1.50 Ladies' Vaginal Bulb Syringe	59c
75c value Bath Spray	39c	$1.50 Size Falling Hair and Dandruff Stim	39c
$1.00 value Lilac Vegetal	41c	$1.50 Size Emulsion of Oil and Agar Colo-Mulsion	59c
$1.00 value Poker Chips	39c	$1.00 Value Photo Albums	49c
50c size Armands Cleansing Cream	37c	$1.00 Value pint size Vacuum Bottles	59c
While they last—Gem Razor and 2 Blades	7c	$1.00 Value with interlined envelopes Box Stationery	53c
Pocket size (different fragrants) Perfume	25c	25c Size Palmolive Talcum Powder	14c
$1.50 size (Rheumatism) Allenrhu	79c	10c Size Lavender Toilet Soap	3 for 21c
5's Norwalk Gillette Type Razor Blades	21c	50c Value (New Stock) Rubber Gloves	19c
5's Norwalk Eveready Type Razor Blades	19c	1 Pound Surety Black Psyllium Seed	31c
$2.00 Value Gardenia Face Powder and Loose Powder Vanity, Both	59c	50c Value—1 pound Hospital Cotton	19c
		10c Size Ko Ko (while they last) Almond Soap	4c

ALL 5c CIGARS, 7 for 25c

Saturday Only - - - Limit: 7 to Customer

Item	Price	Item	Price
½ lb. Half and Half Smoking Tobacco	43c	1 lb. Granger Tobacco	63c
1 lb. Half and Half Smoking Tobacco	83c	1 lb. Velvet Tobacco	83c
15c Sir Walter Raleigh Tobacco	2 for 25c	1 lb. Prince Albert Tobacco	82c
15c Velvet Tobacco	2 for 25c	ALL 10c CIGARS BOX OF 50s	$3.59
15c Prince Albert Tobacco	2 for 25c	8 oz. Tuxedo Smoking Tobacco	39c
5c Stud Tobacco	2 for 5c	16 oz. Tuxedo Smoking Tobacco	77c
		5c WINNIE WINKLE CIGARS	2 for 5c

CHURCH CLUBS FRATERNAL — WOMEN ~ SOCIETY ~ THE HOME — WEDDINGS FASHIONS HOUSEHOLD

Margaret Lyon Britton To Wed Pasadenan On Saturday

The Little Church of the Angels in Pasadena has been selected by Mrs. Margaret Lyon Britton of 2025 North Broadway, and her fiance, Edward Hall of Pasadena, son of Mr. and Mrs. H. Sanderson Hall of Omaha, Neb., for their marriage on Saturday, according to plans revealed today.

Details concerning the wedding were made available with the return of Mrs. Britton from Los Angeles, where she has been visiting since the announcement, made at the Pacific Coast club in Long Beach this week end on the occasion of a dinner given by Mrs. Britton in honor of Miss Evelyn Farnsworth. Miss Farnsworth, the daughter of Mr. and Mrs. F. E. Farnsworth of 2219 North Broadway, is to wed Francis Cochran, son of Mr. and Mrs. Frank Cochran of Los Angeles, on September 7 at the Mission Inn, Riverside.

Plans for Mrs. Britton's wedding have been arranged quietly and will be shared by only a small gathering of guests, owing to Mrs. Britton's recent bereavement. The Rev. W. L. H. Benton of La Crescenta, former pastor of the Church of the Messiah in this city, will officiate at the rites.

Mrs. Britton, daughter of the late Arthur H. Lyon, attended Mills College four years, taking a year of postgraduate work at the University of California at Berkeley after receiving her diploma from the former school. She has been active recently in the formation of a Mills club in Orange county, of which group she was elected president last spring.

Mr. Hall is a graduate of Harvard University, where he was affiliated with the Kappa Sigma fraternity. The couple plan to make their residence in Pasadena.

Guests at the Pacific Coast club dinner, at which appointments of a type in keeping with the two betrothals signalized, were observed, included Mrs. Britton, Mr. Hall, Miss Farnsworth, Mr. Cochran; Messrs. and Mesdames Franklin G. West, Gerald Oliver, Howard Timmons, Arthur Smith; the Misses Evelyn Whittier, Jessie Johnston, Marian Jahns, Lillian Lowther; Messrs. Gregson Bautser, William Fietz, William Porter, Thomas van Stone and Scott Thompson.

* * *

Friendly Group Has Outdoor Dinner Party

Shaded by large walnut trees, the grounds of the Louis F. Bittle home at 1316 West Washington avenue, afforded an attractive setting for the covered dish dinner held there Tuesday evening by Mr. and Mrs. Bittle and a group of friends.

Added to the natural greenery of the grounds were the colorful bouquets arranged to brighten the tables where the delicious menu was served. Bridge was played later, with Mrs. J. P. Evans winning first prize.

Those taking part in the enjoyable affair were Messrs and Mesdames R. Day of Los Angeles; H. L. Cramer, Inglewood; Jack Tate, J. P. Evans, Milo Webb, Don C. Hamilton and children, Don, Clarabelle and Barbara Lee, of Long Beach; Mr. and Mrs. Marion Vanetta of Yorba Linda; Miss Sarah Broderick, and the hosts, Mr. and Mrs. Bittle and children, John, Elizabeth, Billy, Horace and Louis jr.

DR. H. J. HOWARD
OSTEOPATH
Stomach — Intestinal — Rectal Diseases
X-Ray and Fluoroscopic Service
919 North Broadway
Phone 4306

H. M. Robertson, M. D.
PHYSICIAN & SURGEON
1019 N. Main St.
Telephone 150-W
If No Answer—Call 2488

DR. KARL A. LOERCH
OPTOMETRIST
116 East Fourth St.
Phone 194 Santa Ana

Take Advantage
Of the Lowest Prices in History and Buy a
MOUTHFUL OF SATISFACTION
Note Our Reasonable Prices

Plates	$12.50
Fillings	$1.00
Simple Extractions	$1.00
X-Ray	$1.00
Bridgework	$5.00
Crowns	$5.00
Plate Repairs	50c

DR. CROAL
J. C. Penney Bldg.
Phone 2885 for Appointment
EXAMINATION FREE

Auxiliary Has August Social Meeting in Long Beach

Holding their August social meeting, members of the Women's auxiliary of Santa Ana Typographical union No. 579 met at Bixby park in Long Beach recently, with members of the union and their families attending as guests. About 50 were present.

Those present to enjoy the picnic lunchon, served early in the afternoon, were Messrs and Mesdames J. H. Patison, R. C. Butler and son, Roy jr., William Lawrence and children, Jean and Eleanor; Jesse Swanger, Warren Brakeman, J. C. Hurst and family; J. H. Randall, V. C. Shidler and children; F. E. Stilwell and family; Messrs. George Robinson and B. F. Sloane; Mr. and Mrs. F. W. Jones, and a group of special guests including Mr. and Mrs. Guy Belcher and daughter and son, Mary Jane and Guy jr., Mr. and Mrs. Walter Swanberger and son, Walter jr., Mr. and Mrs. Fred Swanberger; Miss Jane Wade of this city; Mrs. Skinner, president of the Long Beach auxiliary and Mrs. Cubley of Corona.

The committee in charge of the affair included Mrs. J. H. Patison, chairman, and Mrs. J. C. Hurst, Mrs. Jesse Swanger and Mrs. R. C. Butler, auxiliary president.

As the I. T. U. convention is to be held in Long Beach in September, members of the local auxiliary are to hold a special meeting Monday evening at 7:30 o'clock in the home of Mrs. Hurst, 608 West Highland avenue. Plans for the conclave are to be discussed at this time. This meeting is to take the place of the regular meeting scheduled for September 12. Members are reminded that dues for the first quarter are past due, and payment for membership the second quarter should be made immediately. Those who have not paid dues for the past quarter by the next meeting, will be dropped from the membership list, it was announced.

Mrs. Butler and Mrs. Jones expect to attend the convention.

* * *

Birthday Celebration Comes as Surprise To Honoree

Mrs. Mitchel D. Haskell, whose birthday anniversary occurred yesterday, was honored guest at a surprise party given Tuesday evening in her home, 314 East Santa Clara avenue, with a group of friends as hostesses.

Mrs. Haskell was planning to attend a church meeting when a friend called to detain her until the rest of the party conspirators arrived. Other members of the Haskell family who took part in events of the enjoyable evening included Mr. Haskell and daughters and sons of the home, Grace and Marguerite and George, Clifford and Norman Haskell.

The early part of the evening was devoted to games and contests. As a climax to the affair the honored guest was presented with a handsome overnight bag bearing her initials in gold, as a gift from the assembled group.

Refreshments of ice cream and home made cakes were served late in the evening. The self-invited guests had provided asters for decoration.

Those in the group were Mesdames Daisy Ross, Alice Milligan, Geraldine Beall, Margaret Clem, Ida May Clem, Cener Stockton, Florence Dunn, May Cashour, Vera Busby, Alma Morris, Lela Heaton, Clara Andren, Lucille Russell, Florence Perry, May Maret, Agnes Hopkins, Theobelle Stearns, Bessie Shafer, Miss Edith Watkins and Mr. and Mrs. Haskell and their family.

* * *

Sorority Quartet is Reunited Briefly In Santa Ana

Four young women who enjoyed an association this past year as members of the Alpha Gamma Delta sorority at the University of Southern California, today concluded a reunion whose setting shifted from the respective homes of Miss Maysel Spicer and Miss Eleanor Rairdon, both of this city, to Irvine park.

Following a 1 o'clock luncheon at the home of Mr. and Mrs. Carl Thrasher, on South Flower street, with whom Miss Spicer is spending the summer vacation, yesterday afternoon the two visiting members of the quartet, Miss Louise Williams of Pasadena and Miss Marian Gidney of Compton were escorted by their hostesses to Irvine park, where the party enjoyed a horseback ride through the woods before returning to the park center for a steak bake. The two guests were entertained individually last night in the homes of Miss Spicer and Miss Rairdon. Miss Spicer and her guest joining their companions in the Rairdon home at 1802 Bush street for breakfast this morning. The visitors took their departure today.

* * *

Luncheon Arranged by Orange Hostess

Mrs. R. S. Frye was hostess recently at an informal one o'clock luncheon given in her home at 628 South Orange street, Orange. The home was decked with a variety of summer blooms and the afternoon was spent in conversation.

Those present were Mrs. Fred Hobbs, Mrs. Orlo Hobbs, Mrs. Earl Hobbs, Miss Dora Lambert of Costa Mesa, Mrs. Jay Perry, Mrs. Donald Burnett, Mrs. Dennis White and Mrs. Paul Ristow.

S. A. PAIR COMMEMORATES FIFTY YEARS OF MARRIAGE

Three children, eight grandchildren and one great-grandchild will be congregated at the Doris Kathryn Tea Shoppe this evening when Mr. and Mrs. George A. Edgar, aged 73 and 70, respectively, observe the passing of the 50th milestone in their married life. Today numerous cards and messages, and a stream of callers, bearing congratulations and good wishes, testified to the place which the couple has won in the affections of this community during their lengthy Santa Ana residence.

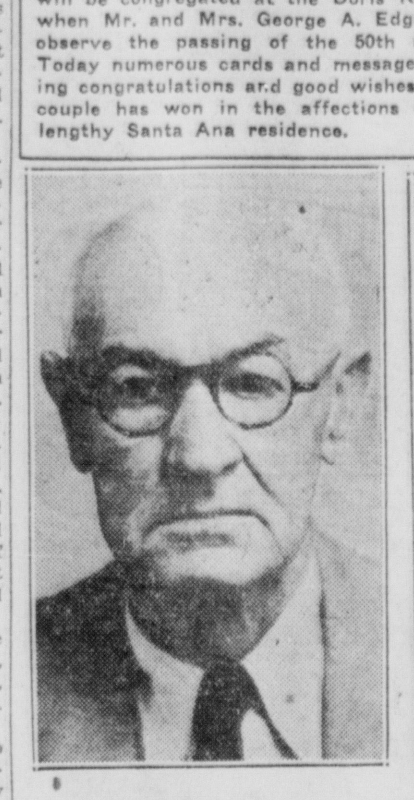

—Photo by Rundell.

FESTIVITIES CHARACTERIZE WEDDING DATE OF EDGARS

On August 25, 1882, in the city of Vallejo, in Northern California, Mr. and Mrs. George A. Edgar, as bridegroom and bride, heard their marriage solemnized just six months before they were to move to Santa Ana to establish a residence which was to extend over a period of half a century.

This afternoon Mr. and Mrs. Edgar were holding court in their home at 302 East Chestnut street to countless friends and acquaintances eager to impress upon the Santa Ana pair the esteem in which they are held by their entire acquaintanceship.

At 7 o'clock dinner, with which the golden wedding anniversary will be formally recognized, has been arranged by the children of Mr. and Mrs. Edgar for this evening, and will have its setting in the Doris Kathryn Tea Shoppe on North Main street. Here will gather Mr. and Mrs. Edgar, as guests of honor; their three children, Mrs. J. C. Horton and Nelson V. Edgar of this city, and Mrs. H. E. W. Barnes of Anaheim; J. C. Horton, Mrs. Nelson V. Edgar and H. E. W. Barnes; Mr. and Mrs. Chester Horton and Mr. and Mrs. Francis Horton, Mr. and Mrs. George A. Horton; Miss Barbara Horton and Miss Roberta Horton, all children of the J. C. Hortons; Chester Edgar Horton jr., son of Mr. and Mrs. Chester Horton and great-grandson of the George A. Edgars; Nelson V. Edgar jr., son of the Nelson V. Edgars; and Frank M. Vanderlip of this city, brother of Mrs. George A. Edgar.

Visiting Relatives

Out of town relatives bidden to the celebration are Mrs. Edgar's cousin, Mrs. Paul Shoup, and Mr. Shoup, president of the Southern Pacific railway, both of San Francisco; Charles D. Ballard, candidate for re-election as superior court judge; and Mrs. Ballard; Mr. and Mrs. Raymond Shively and Mrs. Ella Ballard Hanna, all of Los Angeles; and Edgar and Robert Barnes of Anaheim.

The open house this afternoon with which the events of the day were opened was held in a home which Mr. and Mrs. Edgar have occupied during 35 years of their local residence. But one or two moves preceded their occupancy of the Chestnut street home, the Edgars' first place of residence, on arriving from the north, being a two-roomed whitewashed cottage on Fifth street, which they rented from the late C. E. French, Santa Ana pioneer. From Fifth street the couple moved to First street, and then to Orange avenue, before selecting the Chestnut street lot.

An even longer record of ownership is claimed by the grocery store which Mr. Edgar opened on East Fourth street soon after his arrival and which he occupied continuously for forty-eight and one-half years, until his recent retirement.

Lodge Interests

The owner of an active business concern, Mr. Edgar likewise identified himself with numerous civic organizations and enterprises, his affiliations including the Elks lodge, Masonic and Oddfellows orders, in which latter association he is a Veteran Oddfellow; and the Native Sons of the Golden West.

Mrs. Edgar began her long association with the Sycamore Rebekah order auspiciously, being the first vice grand of that organization, and having been actively identified with its concerns during her entire period of residence here.

Retired from active business, Mr. Edgar has shifted his attention to the care of his large collection of birds, his aviary boasting as many as 200 birds, representing some 30 or 40 species.

A collection of an entirely different type is claimed by his wife, to whose proficiency in art, sets of hand-painted china and numerous tapestries, hang in her home, offer flattering testimony.

Born At Sea

Reminiscences confessed by Mrs. Edgar today revealed an adventurous infancy. Born on the Caribbean Sea on one of the numerous trips which her parents were making at that time between California and Indiana, Mrs. Edgar owes her Christian name, "Oceana," to the captain of the ship, who bestowed it. Several sea voyages, which Mrs. Edgar shared while still very young, followed, before Mrs. Edgar's parents established residence in Vallejo. Here their daughter made the acquaintance of Mr. Edgar, who was born in Napa, a short distance from the former city.

Concerning their fifty years together, the Edgars today were agreed on one thing: that it had had passed too quickly.

* * *

ANN MEREDITH'S MIXING BOWL

Here are some interesting themes for you to play on your cook stove.

Baked Bananas With Steak

Select large yellow-skinned bananas, the kind that are rather meaty and not good for slicing. Strip a narrow section of skin from the fruit, loosen the skin on the sides also. Put the fruit (one for each serving) into a baking dish, sprinkle with sugar, squeeze a lemon along the peeled part lightly, dot with bits of butter, and bake in a quick oven 10 minutes. Serve as a vegetable relish with steak, chops, or fried.

* * *

A Delicious Hot Dessert

Take the first good cooking pears that come into the market: Split them, do not peel, but remore the cores and place the pear halves, core-side up, in a baking dish. Fill cores with brown sugar, sprinkle with ground ginger, dot with bits of butter and bake about 30 minutes, oven medium. Put a little water in the pan to prevent the pears sticking. Serve hot with whipped cream.

* * *

TODAY'S RECIPE
Tomato Pie

Indefinite quantity of ripe tomatoes, peeled and sliced
½ teaspoon salt and pepper mixed
1 teaspoon sugar for each layer
1 cup fine cracker crumbs

Crust for Pie

1½ cups sifted flour
2½ teaspoons baking powder
1 teaspoon salt
4 tablespoons shortening
Milk to make a soft biscuit dough

—Contributed Recipe.

* * *

Although I published this fine old recipe before(it was only today that I had the opportunity of trying it. I found it so good with the broiled steak served with it, I felt it had be be run again, now that tomatoes are so low priced.

* * *

Make a nice rich biscuit dough and line the sides, but not the bottom, of a fairly deep baking dish, the dough rolled a scant half-inch thick. Peel enough ripe tomatoes to make three layers, cut them fairly thick and on each layer scatter the salt, pepper and sugar mentioned in the recipe. Cover each layer with cracker or toasted crumbs and proceed with the next layer, treating it the same. Cover top with a blanket of dough and bake 30 minutes in a medium hot oven.

* * *

By medium hot I mean an oven heat of 325 degrees, but to start the biscuit dough raising nicely the oven should be 425 degrees when the dish goes in, and for a succeeding period of 10 minutes. The lower heat finishes the cooking of the tomatoes.

* * *

There are close to 2400 calories in this tomato pie, with half of the total in the biscuit dough, an energy-making food. The pie will serve eight people generously, and even though the calories are a bit husky the vitamins 'n' health in the tomatoes make up for them.

* * *

In the 1932 PICKLE RECIPES you'll find a tried-and-true Dill Pickle recipe, a wonderful one for a sliced sweet cucumber pickle that I picked up last spring for this leaflet.

If you use only the two mentioned they will repay you for the trouble of sending in a stamped, self-addressed envelope, which is all we ask THIS week for the leaflet.

* * *

Friday's recipe will be a marvelous way to cook Zucchini (Italian squash). This is also a contributed recipe published some time ago, but so good that it just has to bob up again with Zucchini at its best.

Approaching Wedding Incentive for Shower

Miss Martha Adams and James Musick of this city, whose marriage is to take place in the near future, were honored guests at a pretty showed given Tuesday evening when Mr. and Mrs. Jack Blakeney and Mr. and Mrs. Francis L. Harvey were hosts in the latter's home, 409 East Myrtle street. Mrs. Blakeney is a bride of recent date, and will be remembered as Miss Marian Brownell. Mrs. Harvey was formerly Miss Georgia Croft.

Bridge was played during the evening, with Gerald Edwards and Miss Dolly Webster scoring first and second high. Gene Edwards was consoled. Miss Adams and Mr. Musick were presented with the array of miscellaneous gifts which their friends had selected for them.

In concluding their hospitality, the hosts served a tempting two course buffet supper, using quantities of colorful zinnias and asters in decorating. Appropriately, a miniature travel scene, displaying a winding road, an automobile and other details, centered the table, for the young people plan to follow their marriage with a trip east. Mr. Musick is to play professional football there.

Guests included Miss Adams and Mr. Musick and the Misses Peggy Warburton, Dolly Webster and Dorothy Arnold; Messrs. Gerald Edwards, Gene Edwards, Xerxes Z. Stone, and the hosts, Mr. and Mrs. Blakeney and Mr. and Mrs. Harvey.

Miss Adams, formerly of San Diego, attended Santa Ana high school. Her fiance, the son of Mr. and Mrs. L. A. Musick, 2216 Maple street, was graduated in 1931 from the University of Southern California. He too attended the local high school.

* * *

Wrycende Maegdenu Girls Have Party

Members and friends of the Wrycende Maegdenu club of the Y. W. C. A. took part in an enjoyable party held Tuesday evening in the Y. W. rooms. Miss Katherine Spicer, club president and Miss Eva Deane Caskey, social chairman, were hostesses.

Four tables of games were in session during the evening. Miss Grace Jackson and Miss Harriet Gruettner were the fortunate winners of first and second prizes. Mrs. Howard Bear was consoled.

Dainty bouquets were used in decorating tables for the refreshments, served at a late hour.

Coming Events

TONIGHT

Jubilee lodge F. and A. M.; Masonic temple; 7:30 o'clock.

Municipal Band concert; Birch park; 7:30 o'clock.

Odd Fellows; I. O. O. F. hall; 7:30 o'clock.

Capistrano Y. L. I.; Knights of Columbus hall; 8 o'clock.

Security Benefit association; M. W. A. hall; 8 o'clock.

Meta Adelphan Sewing club of First Christian church; with Miss Grace Haskell, 315 East Santa Clara avenue; 7:30 o'clock.

Calvary churches of Santa Ana, Placentia, Belvedere Gardens; picnic dinner under auspices of Missionary societies; Anaheim park; 6 o'clock.

Magnolia Circle; potluck supper; Anaheim park; 6 o'clock.

FRIDAY

Knights of Round Table; Ketner's blue room; noon.

Realty Board; Ketner's cafe; noon.

Women's Benefit association; with Mrs. E. R. Curtis, 222 South Main street; 2 p. m.

Woman's Aid of Richland Avenue M. E. church; benefit dinner, dining room of church bungalow; 5-7 p. m.; public invited.

Friendly Circle class of First M. E. church; picnic, Irvine park; 6 p. m.

Junior Golden West L. I. A.; K. C. hall; 5:30 p. m.

White Shrine covered dish dinner and card party; Masonic temple; 6:30 p. m.

Sons of Union Veterans; Pythian hall; 8 p. m.

Golden West L. I. A.; K. C. hall, 8 p. m.

Y. L. I. Benefit bridge party; in Clyde Ashen home, 1502 French street; 8 p. m.

Daughters of Union Veterans; reception for department officers; Pythian hall; 8 p. m.

Damascus White Shrine; pot luck dinner for members and families; Masonic Temple; 6:30 p. m.; business session and cards; visiting White Shrine members invited.

Wedding in Hollywood Is of Interest to Santa Anans

Mr. and Mrs. Julius A. Yale are spending honeymoon days at Carmel, Yosemite, Lake Tahoe and other points of interest, following their wedding of Wednesday evening, August 17, at the Hollywood Knickerbocker hotel. Mr. Yale, who is well known here, is the son of Mr. and Mrs. N. B. Yale, 826 North Broadway.

On their return to Southern California about September 1, the newlyweds will establish their home in Los Angeles, where Mr. Yale is employed at the court house. Their friends here will be interested in learning that they expect to visit in Santa Ana with Mr. Yale's parents shortly after their return.

The bride was formerly Miss Rosalind Janice Weinberg, daughter of Mr. and Mrs. Maxwell Weinberg, 841 South Serrano avenue, Los Angeles. For the ceremony she was beautifully gowned in a Patou model of white satin, fashioned princess style with a divided train. Her veil cap was of princess lace, and was adorned with real orange blossoms which caught the tulle veil. She carried a shower bouquet of orchids and lilies of the valley.

Costumes Described

The bride's cousin, Mrs. Aaron Levinson, attended her as matron of honor. She wore burnt orange satin with a close fitting hat of tulle in the same shade. The maid of honor, Miss Muriel Jane Longfelder, and the bridesmaids, Miss Mildred Beckman, Miss Ethel Levine and Miss Jeanett Teteman, wore silk crepe frocks in pastel tints, designed with puffed sleeves and short jackets trimmed in ostrich plumes. Small tulle hats completed their costumes.

Mr. Weinberg gave his daughter in marriage, and Rabbi Isaacson performed the ceremony. Banked with much greenery, the altar was lighted with slim tapers in candelabra and decorated with baskets of white blossoms.

Mrs. Yale attended Mills college, and is a graduate of the University of California at Los Angeles, where she was a member of Alpha Epsilon Phi sorority. Mr. Yale studied at both the University of Southern California and the University of California at Los Angeles. He is a member of the Zeta Beta Tau fraternity.

Santa Ana Guests

About 200 guests were present for the ceremony and reception, held at the hotel. Among those from Santa Ana were Mr. Yale's parents, Mr. and Mrs. N. B. Yale; Mr. and Mrs. Sam Hurwitz and daughter, Miss Lillian Hurwitz, Mr. and Mrs. M. Peale and daughter, Miss Mildred Peale; Mrs. Shiff and sons, George and Joseph, and Mrs. Sam Stein and daughter and son, Miss Helen Stein and Arthur Stein, formerly of this city, and now of Los Angeles.

* * *

Jack Fisher Chapter And Auxiliary Have Picnic

With more than 200 members and friends attending, Jack Fisher chapter and auxiliary, Disabled American Veterans, held an enjoyable picnic dinner last night at Hewes' park. Coffee and watermelon for the affair were furnished by the auxiliary. Individual members provided a variety of appetizing dishes for the menu.

The group unanimously voted the affair a success due, largely, to the efforts of B. L. Chittenden, senior vice-commander of the chapter, and Mrs. Chittenden, commander of the auxiliary, who were in charge of the evening. Opal McCall headed the dinner committee.

Short talks were given by various members during and after the dinner hour. Much of the time following was devoted to playing miniature golf.

* * *

YOU and your Friends

Mr. and Mrs. Joseph Bicknese, 516 West Second street, had as guests Tuesday, Mrs. Mabel Sprowl and Mrs. Lillian Manning and son, Gene, of Long Beach. Mrs. Manning and her son will leave tomorrow to make their home in Corning, Calif., where the former has a position teaching school.

Miss Dorothy Hastie of Los Angeles, formerly of Santa Ana, is spending part of her vacation at Laguna Beach with her brother, Alfred Hastie. She plans to go to Sequoia National park for a several days visit shortly.

Earl Lepper, 2208 Maple street, went to Kettleman Hills Tuesday to take up a new position with the Standard Oil company.

Miss Irene Heim of 809 Bush street was a Los Angeles visitor today.

Announcements

The Philathea class of the First Presbyterian church will have a beach party Saturday afternoon on the ocean side of Twenty-fourth street, in Newport Beach. Automobiles will leave the church at 2:30 o'clock, and all members and their families are invited to attend. Table service is not furnished.

MATINEE 15c — WALKER'S STATE — EVENING 15c25c

Last Times Tonight
RUTH CHATTERTON in
"THE RICH ARE ALWAYS WITH US"
and Warner Baxter in
"AMATEUR DADDY"
Comedy

Friday-Saturday
Harry Carey
—IN—
"THE NIGHT RIDER"
Final Chap. "Shadow of the Eagle"

During Vacation

SIDNEY FOX—Universal Pictures star

REMEMBER Kellogg's Corn Flakes during your holiday. Rich in energy. And so easy to digest, they leave you feeling cool and fine. Kellogg's are sold by grocers and served by hotels and restaurants wherever you travel. Delicious for any meal.

Kellogg in Battle Creek

Enjoy a bowl of Kellogg's

TRAVEL NOW

WHILE FARES ARE AT THEIR LOWEST

THIS is the year for bargain travel! Union Pacific summer fares are the lowest in years . . hotels and restaurants have cut their rates . . sightseeing costs are less . . you can afford a longer, finer trip than ever!

These Typical Fares Prove It!

	Round Trip		Round Trip
CHICAGO	$90.30	DENVER	$67.20
NEW YORK	119.77	BOSTON	126.85
CLEVELAND	99.49	SALT LAKE CITY	37.50
MINNEAPOLIS	90.30	PHILADELPHIA	118.41
WASHINGTON	116.56	DETROIT	96.80
ST. LOUIS	85.60	KANSAS CITY	75.60

And many others. Fares quoted are from Los Angeles. Similar reductions from other Southern California points.

Make your business or pleasure trip now at a big saving in cost. Full particulars at any Union Pacific office

UNION PACIFIC

W. A. SHOOK, G. A.
305 N. Main Street, Santa Ana, Calif.
Telephone 1877

EAST LOS ANGELES STATION
Atlantic Ave. and Telegraph Road
Telephone ANgelus 6509 or Montebello 84[illegible]

FURS

AUGUST FUR SALE

Special Reduced Rates on Remodeling and Cleaning

Eastern Stylists have created the most beautiful designs yet shown in furs. Select one of the many exclusive patterns being shown at our store and have your old Fur Coat remodeled to one of these smart modes.

Bring your fur problems to us and be assured of expert workmanship and proper advice on styles.

Gorgeous Fur Coats and Wraps of all the season's most popular furs, priced lower than ever before. Also beautiful Foxes, Martens, and other Fur Chokers.

California Fur Company
Orange County's Largest Exclusive Fur Store
1003-5 N. Main St. Santa Ana Phone 1392

Late News From Orange And Nearby Towns

20 PRECINCTS FOR VOTERS ON NEXT TUESDAY

ORANGE, Aug. 25.—Registered voters of the Orange district will cast their ballots in 20 precincts at the primary election next Tuesday. Polls are located as follows:

Precinct No. 1, Barger's filling station; inspector, George Franzen; judges, Mrs. Rebekah Peterkin and Mrs. Mable Slater; clerks, Kate E. Pister, Seth E. Muench and Louise Osman.

Precinct No. 2, Waverly school; inspector, J. P. Boring; judges, Mary D. Reilly and Henry Bandick; clerks, Nellie Ragan, James Good and Minnie Turner.

Precinct No. 3, Hallman's garage, 1026 East Chapman avenue; inspector, Robert Campbell; judges, William Fogle and Carrie Love; clerks, Florence L. Heim, Irene Dean and Elizabeth Eisenbaum.

Precinct No. 4, Center street school; inspector, John F. Faubel; judges, Will N. Parsons and Pearl Sterns; clerks, Minnie Mitchell, Horace M. Hilyard and Mabel Larson.

Precinct No. 5, Ainsworth's garage; inspector, Benjamin M. Huff; judges, Alfred Leech and Michel H. Wefel; clerks, Ethel Hart, Florence Phillips and Martha Meyer.

Precinct No. 6, garage, 154 North Harwood street; inspector, W. F. Crist; judges, Lillian Edwards and Ernest Rydberg; clerks, Fannie Barker, Margaret Donovan and Gwendolyn Thompson.

Precinct No. 7, Byron Fletcher's garage; inspector, Edna Case; judges, L. Gertrude Strain and Jewel Guledge; clerks, Louise Frostefer, Lydia Leichtfuss and Dorothy Ross.

Precinct No. 8, garage, 317 North Cleveland street; inspector, Allie B. Moore; judges, Ola E. Harris and Mildred E. Talbert; clerks, Hugo J. Lembke, Ernest Willey and Clarence Alden.

Precinct No. 9, high school; inspector, Joseph Bortz; judges, Vinita C. Starr and Levi Durler; clerks, Leola Cady, Edgar Machs and Dolly D. Neely.

Precinct No. 10, Thompson's garage, 178 North Orange street; inspector, J. C. Huscroft; judges, Sarah J. Tabor, John L. Kobler; clerks, Myrtle Reed, Carrie Heywood and Alfred Higgins.

Precinct No. 11, city hall; inspector, Judson L. Weaver; judges, George L. Carr and Charles R. Evans; clerks, James A. Green, Carl N. Nelson and Zinetta Robertson.

Precinct No. 12, Oscar Guenther's garage, 361 South Glassell street; inspector, Harvey Garber; judges, Lenora Handly and George Apblanalp; clerks, Mrs. Helen Potter, John Simmons and Hazel Stump.

Precinct No. 13, W. E. Clement's garage; inspector, James W. Isbell; judges, Thomas Morin and Eliza M. Curry; clerks, Sidney Lewis, Eva L. Clement and Alice Milligan.

Precinct No. 14, Boice's garage, 472 South Glassell street; inspector, A. Croxton Boice; judges, Henry Deisel and Mamie Kogler; clerks, Louise Buer, Willie M. Hargett and Elthea Embody.

Precinct No. 15, fire hall, 122 South Olive; inspector, Angeline Courtney; judges, Sarah M. Sweet and Louise Miller; clerks, Margaret Faeber, Clara Bunke and Charles F. Lukenbill.

Precinct No. 16, Intermediate school; inspector, Ira Wishner; judges, Emma Honadel and Ruth Bradshaw; clerks, Clinton Imes, Mary A. Carey and Claudia Boyer.

Precinct No. 17, Killefer school, North Olive street; inspector, R. S. Riffle; judges, Hattie Claypool and James Wylin; clerks, Arla Griffith, Edward Stucker and Harry Daniel.

Precinct No. 18, Meyer's nursery, 541 West Chapman avenue; inspector, Cecil Bonebrake; judges, Emily Korhe and Stella Brubaker; clerks, Frances White, Clara F. Haines and Forest Heaton.

Precinct No. 19, Ben Dierker's garage, 705 West Palmyra; inspector, G. C. Beckman; judges, Abbie Gould and Ella Fenton; clerks, Burilo Oldfield, Lola Acord and M. E. Livingston.

Precinct No. 20, West Orange school; inspector, I. E. Bown; judges, W. H. Dwyer and Mona Feldner; clerks, Claudia Windolph, James Akers and Hazel Tulene.

El Modena precinct, El Modena school; inspector, Ida A. Hamilton; judges, Luther Barnett and Viola Gribble; clerks, Azel Walworth, Harry M. Skiles, Madge Conway.

McPherson precinct, Henry Meier's garage; inspector, Guy Field; judges, George Seba, William Rohrs; clerks, Frank Wiske, Edward Heiser and Frank Honey.

St. James precinct, J. A. Porter's garage, Olive road and Taft avenue; inspector, Carl E. Heim; judges, Fred Guenther and David Fairbairn; clerks, W. A. Knuth, Anna Slater and Mollie Workman.

Silverado precinct, Johnnie's place; inspector, Marguerite Redmond; judges, Jerome Schultz; clerks, Joseph Holtz, Will C. Howard.

Villa Park precinct, Villa Park hall; inspector, Donald Smiley; judges, Charles Morrow, A. S. Adams; clerks, W. T. Chapman, L. W. Evans and Harry Handy.

West Orange precinct, county hospital chapel; inspector, Amy Walker; judges, LuVerne Beck and Ida Goodwin; clerks, Rae Bunch, Edna Leonard and Fern Coleman.

Yorba precinct, Yorba school house; inspector, Hermina Lowe; judges, August Lemke, JosephSanchez; clerks, Carolina Yorba, Elsa Bieger and Inez Yorba.

Olive precinct, parochial school; inspector, Maurice D. Payan; judges, Zola Maag, Herman Heitshusen; clerks, Louis Bortz, Clara Peterson and Flora Fairbairn.

ORANGE PERSONALS

ORANGE, Aug. 25.—Mrs. Alma M. Sugden, formerly of the Alma Mae Beauty shop of Santa Ana, has purchased a half interest in the Harper Beauty shop, 131 1-2 South Glassell street, owned by Mrs. Bessie Bruington Miller. Mrs. Sugden and her son, Edward Sugden, have taken an apartment on South Glassell street.

Mrs. Hattie Burhman, Mrs. Lucy Robinson, Mrs. Mabel Elliott, Mrs. Margaret Smith and Mrs. Florence Merriman accompanied Mrs. Gladys McDonald to a reception at the Santa Ana Women's Relief corps Wednesday, when Mrs. McDonald, as a department officer of the state organization, was one of the guests of honor. A luncheon and reception featured the meeting.

Members of the Olympic club will be guests of honor in the home of Mrs. William Pritchard, West Maple street.

Miss Sarah Gollin assumed her duties as city statistician the first of the week. Miss Gollin will take the place of Mrs. Wilma Barger, who has filled the place since the resignation of Mrs. Cornelia Haag.

COVERS MANY ACRES

The magnitude of Los Angeles County Fair can be appreciated when it is known that the grounds cover 125 acres and that over 50 acres are occupied by the floor space in the structures housing the entries.

RACES CLOSE ACTIVITIES AT 5 PLAYGROUNDS

ORANGE, Aug. 25.—As a close of athletic activities of the summer playgrounds at the five centers of the city, races were staged around the plaza yesterday afternoon. The playgrounds will close formally tomorrow afternoon with a program to be given at the Intermediate school at 2 o'clock.

The races were opened by Mayor Clyde Watson and leaders of the playgrounds were assisted by Chief of Police B. F. Richards and his officers in diverting traffic from the plaza square during the course of the races. J. B. Wilbur, secretary of the Y. M. C. A. assisted Stewart N. White, director of the playgrounds and playground leaders. Mrs. L. L. Williams, chairman of the playgrounds committee of the city council of the P.-T. A. was present with other P.-T. A. leaders to see the close of the program instigated by their organization—and aided by the city by a contribution of $500.

In the boys' bicycle races for the Intermediate school—Llewelyn Williams finished first, and Max Moore, second. In the Intermediate girls' three-legged race, Helen Talbert and Margaret Bottroff finished first, and Ethel Kurtz and Evelyn Kurtz, second. In the boys' scooter races, Victor Sutton was first, Montoya second, and Vic Nelson, third.

In the boys' relay races Killefer boys finished first, and West Orange, second. In the girls' bicycle races, Helen Horton was first, Eva Oswald second, and Louise Heim third. Boys' bicycle races resulted in first place for Arol Myres, second place for Milton Meehan and third place for LaVerne Reese. The girls' 75-yard dash was won by the Intermediate school with winners Mary Hill, Mildred Loptien and Evelyn Johnson. The boys' relay race was won by Intermediate.

The girls' skating race gave the first place to Thelma Amling, second to Beatrice Hedges and third to Ruth Wunderlich. In the boys' wagon race, Robert Hayes made first place and Andrew Martini made first place and Kenneth Jernigan and Jackie Moore second. Center street girls won the girls' relay race with Geraldine Johnson, Madeline Johnson, Eva Oswald, Betty Runyon.

West Orange girls were second with Vivian Amos, Charlotte Doncaster, Fern Jernigan and Daisy Shaw as winners.

Japan Topic Of Church Society

BUENA PARK, Aug. 25.—Japan, her geography and general history, were studied at the regular Missionary society meeting held in the social hall of the Congregational church Wednesday afternoon.

Articles of interest were read by Mrs. C. E. Crumrine, Mrs. Hattie Stanley, Mrs. H. H. Haggarty, Mrs. C. E. Reed and Mrs. J. B. Robinson. Mrs. Haggarty offered prayer and Mrs. Nina DeSomber was in charge of devotionals. Mrs. C. E. Crumrine was appointed to send flowers to the funeral of Mrs. Susan Neal. The speaker for the next meeting will be the Rev. La Rue C. Watson, who will give personal experiences while on missionary work in Hawaiian fields.

BIG PREMIUM LIST

Approximately $100,000 will be distributed in cash and trophy awards at Los Angeles County Fair in Pomona Sept. 16 to 25. The services of 75 judges will be required to place the ribbons.

Odd Shell With Rock Discovered At Balboa Shown

ORANGE, Aug. 25.—J. E. Schumacher, of Anaheim, was showing friends in Orange yesterday a curiosity in the shape of a shell of some bivalve, which was found by his daughter, Elaine, at Balboa. The shell is centered by a rock about a third of an inch in diameter and is about two inches across. The rock is very rough on the outer surface and on the inside has been covered with smooth layers of shell to protect the shell fish. Mr. Schumacher says he never before saw a rock embedded in a shell of the sort.

BUENA PARK HOME SCENE OF PARTY

BUENA PARK, Aug. 25.—The Delta Card club was entertained by Mrs. Mildred Newton at her home on Tenth street Wednesday evening, "500" being played during the evening. Mrs. J. W. Schiller held high score, while Mrs. Kathleen Gage held low. After prizes had been awarded the hostess served delicious refreshments of fruit salad, cookies and punch.

A short meeting was held before the guests departed and plans were made for the annual summer picnic with husbands as guests. Next Wednesday night was set as the date and Anhelm city park as the place. Mrs. J. W. Schiller will entertain the club at the next meeting on September 8 at her home on South Kingman avenue.

Pasadena Couple Weds In Church

BUENA PARK, Aug. 25.—The Richard Cowan home on North Darlington avenue was the scene of a wedding breakfast Tuesday morning, following the wedding ceremony, at St. Mary's church in Fullerton, which united Miss Blanche Gore, Mrs. Cowan's sister, and Raymond F. Scheien, both of South Pasadena. The bride wore a becoming white sports suit, while the bridesmaid, Miss Florence Gore, sister of the bride, wore a yellow sports suit. H. C. Durant, of Long Beach, acted as best man for the groom.

Lavender asters and white roses were used by Mrs. Cowan in decorating the dining room. Following the breakfast, the young couple left for an unknown destination.

Those present at the breakfast were Mr. and Mrs. Raymond Scheien, Miss Florence Gore, Mrs. Josephine Gore, the bride's mother and Miss Joan Gore, all of South Pasadena; Mrs. James Gore, of Monterey Park; Mrs. A. T. Chaffin, of San Gabriel; Mrs. Helen Breaux, Mr. and Mrs. George Downs, of Alhambra; Mr. and Mrs. H. C. Durant and daughter, Miss Germain, and son, H. C. Durant jr., and Vincent, of Long Beach, and Mr. and Mrs. Lawson Upchurch, of Montebello.

Former Buena Park Man Dies

BUENA PARK, Aug. 25.—Word has been received of the death of John Hoyt, a former resident of Buena Park, who made his home on Stanton avenue. He was living in Arcadia at the time of his demise. The funeral was held from the Emerson and White chapel at Whittier, with interment at Rose Hill Memorial cemetery. He is survived by his widow and six children, and two brothers, who live in the east. Heart trouble for which he was being treated in a Los Angeles hospital was the cause given for his death.

OBSERVE FIFTH WEDDING EVENT AT GATHERING

OLIVE, Aug. 25.—Mr. and Mrs. Edwin Brelje were honored Wednesday night by a large group of relatives and friends in celebration of their fifth wedding anniversary. The party was arranged by Mrs. Martin Heman, Mrs. William F. Paulus, Miss Marie Brelje and Miss Meta Paulus at the Lutheran school hall, where the evening hours were spent at progressive "500." At a late hour refreshments of ice cream, cake and coffee were served to the following guests:

Mr. and Mrs. Edwin Brelje and son, Ronald; Mr. and Mrs. Robert Paulus, Mr. and Mrs. George Boehner, Mrs. Emilia Brelje, Mr. and Mrs. Jake Timken, Mr. and Mrs. William E. Paulus, Mr. and Mrs. Robert Lemke, Mr. and Mrs. William F. Paulus, Mr. ad Mrs Martin Heman, Mr. and Mrs. George Lemke, Mr. and Mrs. A. W. Schmid, Mr. and Mrs. Ed Guenther, Mr. and Mrs. Carl Liermann, Mr. and Mrs. Walter Otte, Mr. and Mrs. Herbert Meierhoff, Mr. and Mrs. George Heinemann, Mr. and Mrs. Henry Timken, Mr. and Mrs. William Gollin, Mr. and Mrs. Walter Timken, Mr. and Mrs. Emil Lemke, Mr. and Mrs. Rudy Heman, Mr. and Mrs. Ray Meierhoff, Mr. and Mrs. Clif Hammond, Mr. and Mrs. Howard Nelson, Mr. and Mrs. Bob Nieweg, and Mr. and Mrs. Art Paschall.

The Misses Mathilda Brelje, Meta Paulus, Marie Brelje, Bertha Reusch, Irene Brelje, and Florence Heim; Walter Meier, Henry and Paul Reusch, E. H. Kreidt, William Dutton, Gus Kahlen, and Harold and Robert Paulus jr.

Mr. and Mrs. Brelje were presented with a purse by the group.

Approximately 35,000 individual entries will be on display at Los Angeles County Fair in Pomona Sept. 16 to 25. Practically every state in the union and several foreign countries will be represented.

TAX ECONOMIES DISCUSSED AT CLUB SESSION

ORANGE, Aug. 25.—C. E. Grier, chairman of the board of supervisors of San Bernardino county, spoke on "Tax Equalization," at the meeting of the Lions club yesterday.

"Every six months taxpayers pay $9,000,000,000 in taxes. This money is withdrawn from banks and as a matter of fact is more money than is in circulation in the United States.

"A drastic tax economy program must be put into effect in our local communities. This must be followed by state wide equalization. Our solvent property can no longer bear the burden.

"There will be an initiative measure on the ballot at the coming election providing what in effect will be a luxury—in order to remove the ever increasing school tax burden from the local property taxpayers to the general public. All citizens profit by the schools and many of them are not even taxpayers.

Paul Muench was program chairman, and Burhl Wing presided. An invitation was accepted from the Santa Ana Lions club for a barbecue to be held September 1 at Irvine park. The Santa Ana club challenged the Orange club to a game of indoor baseball.

VILLA PARK

VILLA PARK, August 25.—Mr. and Mrs. John Deck and little son spent a week's vacation in Lake county.

Mrs. Cecil Berryman and baby daughter, Phyllis Elsie, came home from St. Joseph's hospital a few days ago.

Tanks were first used in warfare by the British.

FOX BROADWAY

Nites 25c - 35c
Child 10c Any Time

HILLBILLIES will appear
TODAY IN PERSON 3 & 8:20 P.M.

Glen Rice's (Mr. Tallfeller) FAMOUS KNX

First Stage Appearance
VIOLA MAY & TAD

"BEVERLY HILL BILLIES"

Presented by
JOHN McINTIRE (Mr. Fancy Pants)

NO ADVANCE IN PRICES

Paramount Pictorial
Louis Bartel's Comedy.
Movietonews

On the Screen—
The Stars of "Flight" Together Again
JACK HOLT
Ralph Graves
Lila Lee
Two Dare Devil Adventurers in China fighting the same cause — loving the same woman.
"WAR CORRESPONDENT"

WEST COAST

Matinee 2:15—10c, 15c
Evenings, 7-9—10c, 15c, 25c
Telephone 858

—LAST TIMES TODAY—

LEO CARRILLO
KAY HAMMOND
—in—
RACETRACK

LOIS MORAN
CHARLES BICKFORD
VICTOR VARCONI
"MEN IN HER LIFE"

Owing to length of this program doors open Evening performance, 6:15; show at 6:30 p. m.

TOMORROW and SATURDAY
TOM MIX and TONY in "My Pal the King"
SPEED--NEW STUNTS--THRILLS--FIGHTS--SURPRISES!

SUNDAY-ON STAGE
FANCHON & MARCO Present the
FAMOUS GEORGIA MINSTRELS
40—People—40
BAND AND ORCHESTRA
4 COMPLETE SHOWS SUNDAY
NOTE: Tickets on Sale at B. O. Now.

Prices This Attraction Only
Adults 40c
Children ...15c

—ON SCREEN—
BEN LYON — BARBARA WEEKS
"BY WHOSE HAND"

LAST DAY—Saturday, September 3rd

"Western Auto's" Great Mid-Summer SALE

Wait no longer . . . in just a few more days, this great Midsummer Sale with all its sensational bargains will be history . . . ! Our liberal Free Tube Offer . . . greater Battery Trade-in Allowances...savings on Lubricating Oil . . . and scores of greater Camp Goods Bargains . . . all say

Buy NOW to Save!

Tires·Batteries Camp Goods!

Many Articles on Sale Besides Those Listed Below!

FREE Tube

With Every Western Giant Tire
and Remember—
Our Tire Prices HAVE NOT BEEN RAISED

A guaranteed new Blue Ribbon Tube of corresponding size absolutely FREE with every 4 or 6 Ply Western Giant Center Traction Tire . . . and a Jumbo Extra Heavy Tube to fit FREE with every De Luxe Double Duty, Super Whipcord, or Western Giant High Pressure Tire. (Wear-well tires not included in this offer.)

At These Low Tax Free Prices You Save up to 40%

Ask for Prices on sizes not shown, and on our Super Whipcords and High Pressure Tires . . . !

SIZE Ask for low prices on sizes not shown	Western Giant Center Traction ★4 FULL Plies		Western Giant Heavy Duty Center Traction ★6 FULL Plies		De Luxe Double Duty Western Giant ★6 FULL Plies	
	1 TIRE	2 TIRES	1 TIRE	2 TIRES	1 TIRE	2 TIRES
29x4.40-21	$3.95	$7.76	$4.98	$9.76	....	....
29x4.50-20	4.36	8.44	5.65	11.10	$6.92	$13.56
30x4.50-21	4.46	8.58	5.78	11.35	6.98	13.78
28x4.75-19	5.15	9.98	6.65	12.98	7.89	15.32
29x4.75-20	5.25	10.18	6.75	13.26	8.20	15.88
29x5.00-19	5.45	10.58	6.98	13.60	8.45	16.48
30x5.00-20	5.52	10.66	7.15	13.90	8.65	16.86
31x5.00-21	5.78	11.26	7.45	14.60	....	....
31x5.25-21	6.68	12.96	8.35	16.46	9.65	18.98
29x5.50-19	6.95	13.44	8.75	17.10	10.45	20.25
30x5.50-20	7.30	14.20	8.85	17.38	10.65	20.80
30x6.00-18	....	....	8.70	16.90	10.65	20.76
32x6.00-20	....	....	8.92	17.48	10.90	21.35
33x6.00-21	....	....	8.98	17.82	10.95	21.64
32x6.50-20	....	....	10.60	20.60	12.65	24.64
34x7.00-20	....	....	12.75	24.96	14.65	28.52

★4 and 6-Ply Construction . . . full plies from bead to bead . . . plus the double-thick cushion strip and "breaker," or protection, strip which makes them equal to so-called "6-ply under the tread"—and "8-ply under the tread" tires.

Lubricating OIL REDUCED!

"Long Run" 32c Gal. up!

At these reduced Midsummer Sale Prices every motorist can now afford to use the finest oils made . . . our genuine Long Run western Oil . . . or our guaranteed 100% Pure Pennsylvania Oils of unsurpassed quality . . . Buy Now to Save—Last day, September 3rd.

Long Run Oil in BULK and Sealed Cans—Other Oils in Sealed Cans only!

LONG RUN OIL
In Bulk, gallon..........32c
1 gal. sealed can.........52c
5 gal. sealed can....$1.79

100% Pure Pennsylvania Oil
2 gal. sealed can....$1.29
5 gal. sealed can....$2.83

GREATER BATTERY TRADE-IN ALLOWANCES

Buy Now to Save at Western Auto!

Ask for Low Prices on Your Size

Super Values during this great Midsummer Sale. . . .These famous Western Giant and Wizard Storage Batteries at sensationally LOW PRICES—and a greater allowance for your old battery. . . . !

These prices are net, WITH YOUR OLD BATTERY!

6-13 Defender, $3.45

6-13 Wasco..............$4.65
6-13 Wizard Standard 5.45
6-11 Wizard Hy. Dty. 5.85
6-13 Wizard Hy. Dty. 7.95
6-15 Wizard Hy. Dty 9.85
6-17 Wizard Hy. Dy. 11.95
6-19 Wizard Hy. Dy. 13.60
12-7 Wiz'd Dodge Sp. 9.35
6-11 Western Giant 8.85
6-13 Western Giant 10.45

All Steel Camp Bed..............$4.98
Aluminum Kit, 15 Pieces........$3.95
Camp Stoves—Instant Light $3.95, $5.80 and $5.95
½ Gallon Jug..............................89c
Gallon Jugs...........$1.14 and $1.49
Vacuum Bottles..........79c to $2.25
Stove Legs—raise stove to height of 22 in. Fold compactly..............$1.47

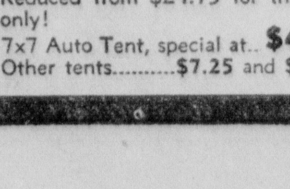

8x10 Tent $17.60

Reduced from $24.75 for this Sale only!
7x7 Auto Tent, special at.. $4.98
Other tents..........$7.25 and $12.95

Camp Goods on SALE!

Sensational Reductions on these and many more articles!

Auto Covers—14x18, white $4.48
Camp Cots....$2.15 and $3.50
Goggles, many styles, 34c to $2.65
Skillet—folding style.........36c

World's Oldest and Largest Retailers of Auto Supplies

170 Stores in the West—

Western Auto Supply Co.

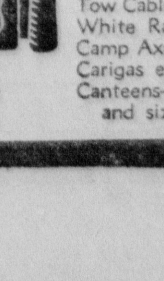

202 North Main Santa Ana

Camp Table $1.65

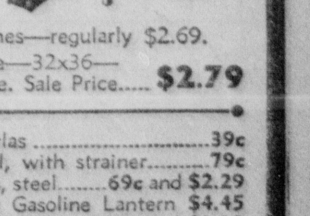

24x24 inches—regularly $2.69.
Camp Table—32x36—$3.95 value. Sale Price..... $2.79

Touring Atlas 39c
Canvas Pail, with strainer...........79c
Tow Cables, steel........69c and $2.29
White Ray Gasoline Lantern $4.45
Camp Axes................88c and $1.19
Carigas emergency gas can.........63c
Canteens—several styles and sizes................85c to $1.72

THE TINYMITES

STORY by HAL COCHRAN—PICTURES by KING

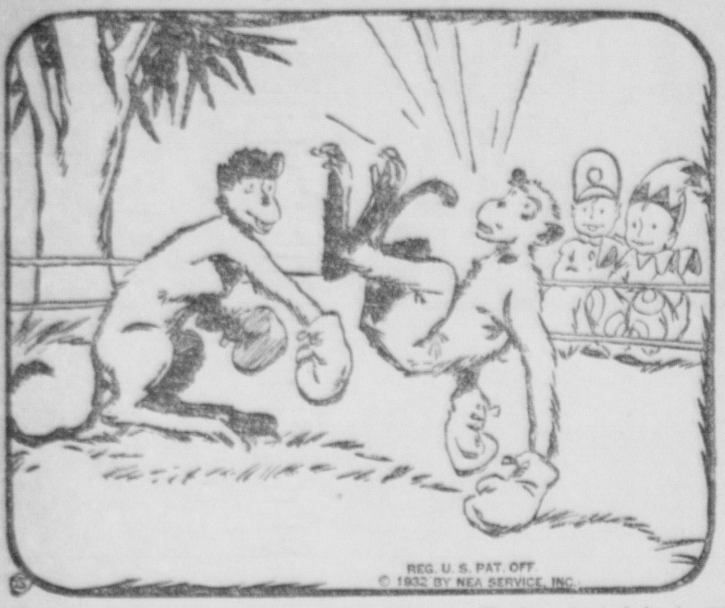

One of the monkeys jumped up high and caught a trapeze, swinging by. "Let's watch him," shouted Windy. "He's as clever as can be.

"Why, when I'm doing trapeze stunts, compared to him I am a dunce. I wish that I could do the tricks that he does easily.

"Just look! He's going 'way up high and now he's gaily swinging by. I hope he doesn't lose his hold. That would be very sad.

"He knows that we are watching him. Oh, my, did you lads see him skim the ground and never touch it? Let's all clap. 'Twill make him glad."

* * *

The Tinies then gave their applause and it proved well worthwhile, because the monkey waved his paw at them and then hung by his tail.

This was the cutest stunt he'd done and to him it seemed lots of fun. In not one of the tricks he tried did this pet monkey fail.

Soon Duncy shouted, "That's enough. You've started in to pant and puff. Drop right off of that swing and rest your weary bones a while."

The monkey did as he was told. Then into Duncy's lap he rolled. It was a very funny sight, and made the Tinies smile.

* * *

Another monkey walked up to the bunch and said, "Come, all of you! I'm going to take you to a place where you can see a fight.

"Don't worry, though, the fight is fair and lots of monkeys will be there. Two of them will be in a ring and they will be a sight."

Of course the Tinies were real glad to trail along. They ne'er had had a chance to see a funny boxing match like this before. One monkey was socked on the chin, but jumped right up to bore right in. The way they punched each other made the happy Tinies roar.

(Copyright, 1932, NEA Service, Inc.)

(Duncy tries his luck at boxing, in the next story.)

BONERS

Extravagance is wearing a tie when you have a beard.

* * *

BONERS are actual humorous tid-bits found in examination papers, essays, etc., by school teachers.

* * *

Two occupations of the civilized race are work and looking for work.

* * *

One of the famous rough riders was Paul Revere.

* * *

For poetry you have to get a license, but to write poetry you do not.

* * *

Most Americans today are willing to give away all they have and be useless, but some try to learn and give, that is a real American. The American is a free person of his own. The ideal American is always free from the bad things they didn't do.

* * *

Auld Lang Syne is a chorus girl in pantomime.

(Copyright, 1932, The Bell Syn., Inc.)

HAMBONE'S MEDITATIONS

By J. P. Alley

(Copyright, 1932, by The Bell Syndicate, Inc.)

Biblical Puzzle

HORIZONTAL

1 The follower of the Apostles reproved by Peter for lying (Bibl.).
7 The book in the Old Testament containing the account of the creation of the world.
14 To exist.
15 Metal clothing used in battle.
17 Threat.
18 Snake.
20 Keloid tumor.
22 Compound ether.
23 Pace.
25 Nautical.
27 Pertaining to air.
28 Senior
30 To recover.
32 South America.
33 Restrained.
35 To impair.
37 Lampoon.
39 Short hair.
42 Downy growth.
44 Dessicatives.
46 Above.
48 To involve.
50 An ounce.
51 Auction.
53 Turns over.
55 To sketch on metal.
56 Nose of a beast.
58 Low sofa.
60 Male title.
61 Draws forth.
63 At no time.
65 North America.
66 Foams.
67 Long, backed seats.

VERTICAL

1 One who humbles himself.
2 Cuddles up.
3 Same as No. 65 horizontal.
4 To annoy.
5 Last word of a prayer.
6 Pertaining to the sun.
8 Standard type measure.
9 Born.
10 To cover with blood.
11 To surfeit.
12 Those who frost cakes.
13 Story published in successive parts.
16 Cleaved.
19 Pedal.
21 Historical legends.
24 First five books of the Old Testament.
26 Crippled.
29 California rockfish.
31 Physician (prefix).
34 Intoxicated.
36 Chooses by ballot.
38 Incited.
40 Crystalline alkaloid.
41 Mollusk.
43 Liquid part of fat.
45 Crane (bird).
47 Mammal.
49 Sprites.
52 Clownish fellow.
54 To rescue.
57 Golf device.
69 Mesh of lace.
62 Senior.
64 Right.

Answer to Previous Puzzle

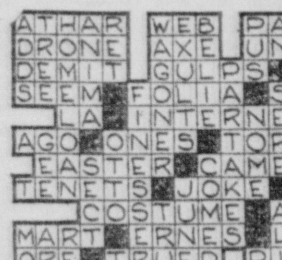

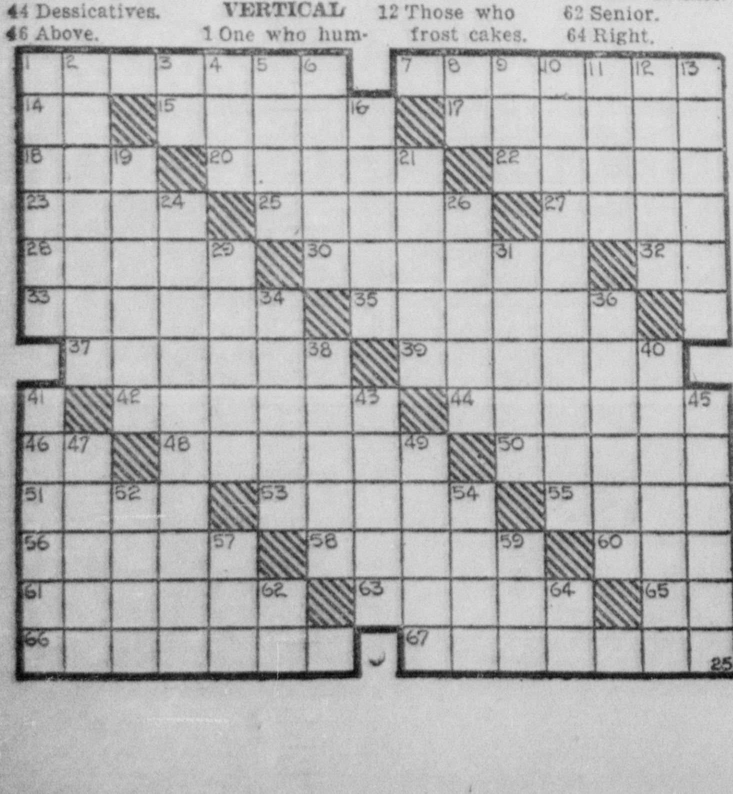

FUN FOR THE WHOLE FAMILY

BOOTS AND HER BUDDIES — It'd Serve Him Right, Too! — By MARTIN

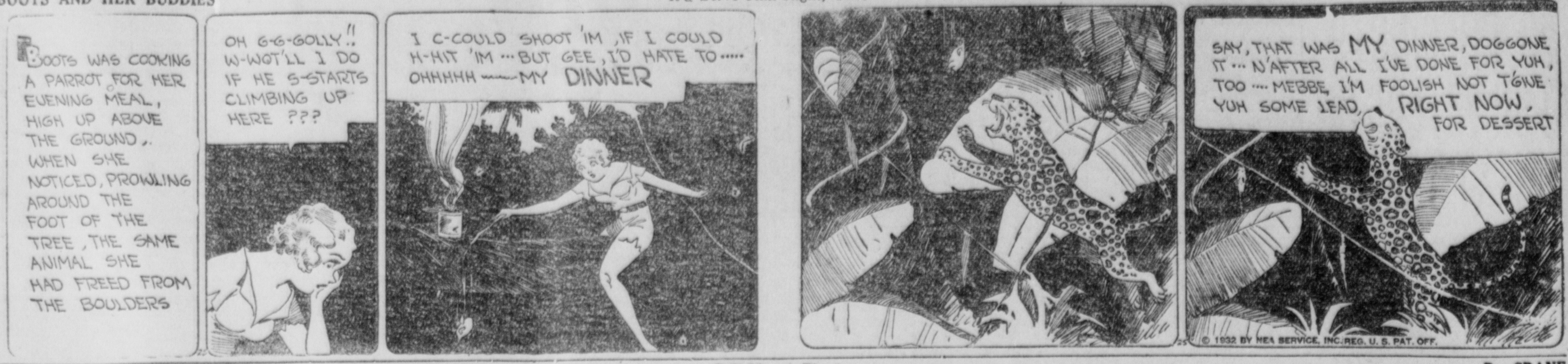

WASH TUBBS — Bull Has A Plan! — By CRANE

OUT OUR WAY — By WILLIAMS

OUR BOARDING HOUSE — By AHERN

THE NEWFANGLES (Mom'n Pop) — Gladys Gets an Earful! — By COWAN

FRECKLES AND HIS FRIENDS — What's the Use! — By BLOSSER

SALESMAN SAM — Sam's Sensitive! — By SMALL

Science Prepares for the Year's Greatest Show the Sun's Eclipse

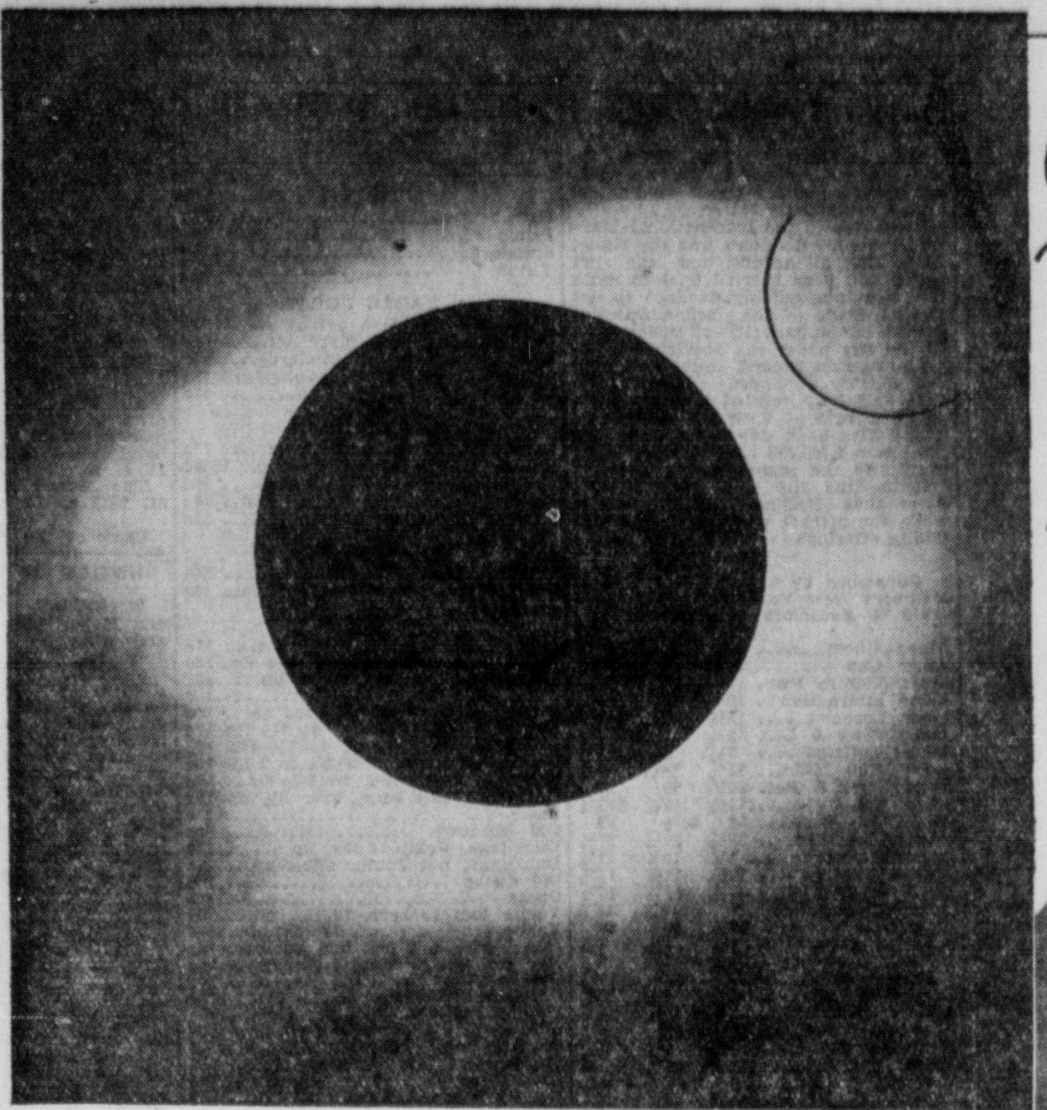

How the sun appears during a total eclipse, with the bright corona sending its glow thousands of miles out into space.

Astronomers are flocking to New England and eastern Canada to be on hand August 31, when a totally obscured sun provides one of their rarest opportunities for solar study

By WATSON DAVIS

EARLY in the afternoon of Wednesday, Aug. 31, the moon will begin to bite the sun into a crescent as viewed from all parts of the United States.

This will usher in the greatest astronomical show on earth for the year, an eclipse of the sun.

If you are located within a hundred mile wide band stretching through New England and eastern Canada, you will see the sun totally obscured by the moon for a few fleeting seconds. Around the dark disk there will shine a pearly light, the corona that is seen only during total solar eclipse.

Red flames of hydrogen gas, many thousands of miles high, may be seen shooting up from the surface of the sun. Stars and planets will shine out in the sky as though it were twilight. The planets Jupiter and Mercury and the stars Spica, Denebola, Regulus, Castor and Pollux will be seen.

To make the most of the minute and a half of total eclipse that will occur at the middle of the path of totality, dozens of astronomers from all parts of the world will set up telescopes and other instruments within the area where the moon will cast its shadow. Thousands of people will journey to the path to see what has been described as the "most impressive natural spectacle."

THROUGHOUT the nation millions will pause in their daily tasks to see the moon come partially between the earth and the sun.

To the public one of the greatest marvels of an eclipse is the accuracy with which its occurrence can be predicted years and months in advance. The time of a total solar eclipse is often foretold to within a few seconds, and the astronomers who travel miles to observe it erect their temporary observatories with assurance that they are located favorably within the shadow of the moon.

The astronomers welcome a total solar eclipse as an opportunity to study the sun and the effect of the sun upon the earth. Only when the moon cuts off the bright, blinding light of the sun during total eclipse can the outer surroundings of the sun be observed.

Much of what is known about this source of heat and light upon the earth has been learned from observations during the fleeting seconds of total solar eclipse. Since the invention of photography less than an hour of observations has been possible.

Astronomers travel over land and sea and spend months of preparation in order to observe the totally eclipsed sun for a few minutes. Fortunately for Americans, the Aug. 31 eclipse occurs close to their homes and nearly every observatory is sending an expedition to the path of totality.

THE halo of light around the eclipsed sun, known as the corona, will receive the largest amount of study. This changes in form with the sunspot period and astronomers are eager to check the form and shape of the corona at the coming eclipse.

Since it is a time of sunspot minimum they expect the corona to have short, plume-like tufts at the poles of the sun while equatorial streamers shoot out to great distances. When sunspots are plentiful, the corona instead appears to extend from the sun's disc equally in all directions.

Long focus cameras will photograph the corona. Until recently it was proper to say that during total eclipse was the only time the corona could be photographed. Two years ago a French astronomer from the top of the Pic du Midi obtained a photographic record of corona light under everyday conditions. But these researches are only in their beginnings, and astronomers will not forego the opportunities of eclipse observations on that account.

The corona is a far-flung appendage of the sun, some of its streamers extending several millions of miles from the sun's surface. Its light is partly ordinary sunlight from the sun itself, caught and reflected by fine particles of its matter, and partly radiation from its gases which themselves emit light.

In addition to direct photographs of the corona, there will be many cameras that record it as seen through the spectroscope. The corona's spectrum, like the rainbow-like spectra of other lights, gives clews as to the materials that compose it. The element helium was discovered on the sun long before it was found on earth.

Sketch of a typical scene during an eclipse of the sun . . . with lights lighted in houses, midday darkness resting on the land and the sun's face entirely obscured.

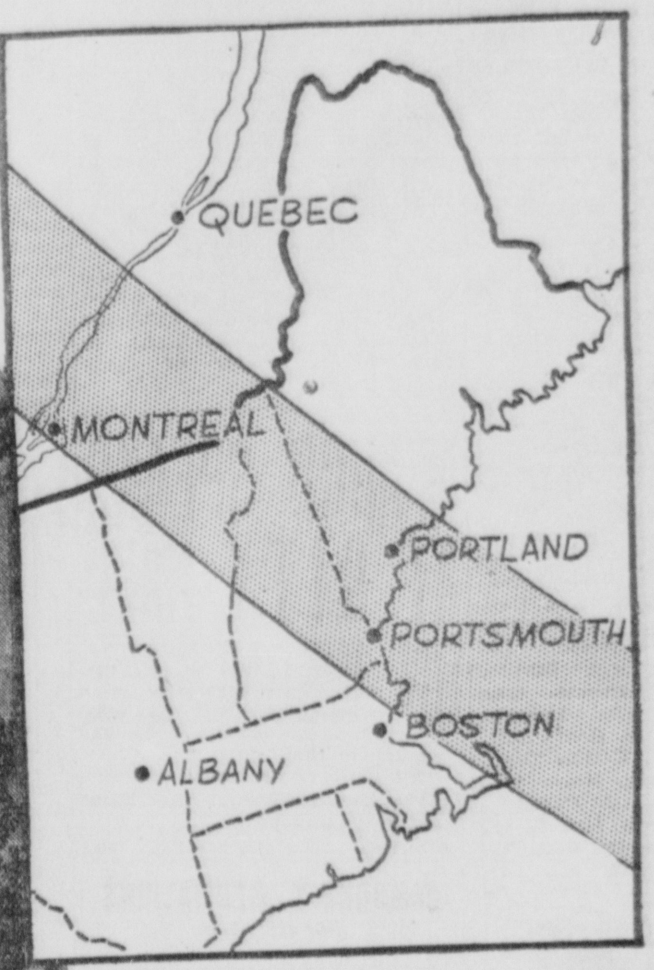

The shaded area on this map is the path in which the eclipse of the sun will be total. . . . Elsewhere in the United States and Canada it will be visible as a partial eclipse.

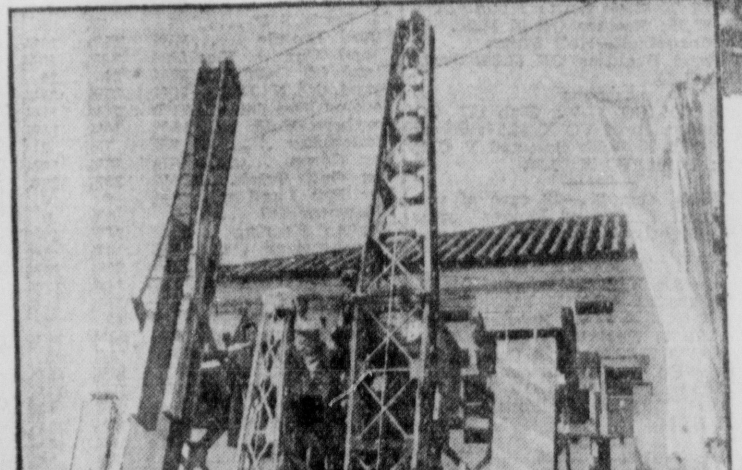

Cameras mounted for action during an eclipse. . . . A scene photographed at Mount Wilson observatory during preparations for the eclipse of 1923.

Prof. W. W. Campbell used this camera in Australia during the eclipse of 1922 to test the Einstein theory.

IT was once thought that spectral lines of the corona showed that it contained an unknown element called coronium, but astronomers are now generally agreed that coronium is not a new element but an old one masquerading under the influences of the material rarity and vast extent of the corona.

Measurements of the light intensity and the heat of the corona will also be made with special instruments.

Although the outer layer of the sun itself, the chromosphere, can be observed when the sun is not in eclipse, it will receive attention because it is especially conspicuous during total eclipse. It will be seen brilliantly scarlet because of the hydrogen gas in it.

At other total solar eclipses the star fields around the sun have been photographed with great care in order to test the apparent displacement of star images near the sun which is predicted by the Einstein theory of relativity. The problem will not be studied extensively in the coming eclipse, not because astronomers are not interested in the problem, but because there are not suitable stars near the sun at time of eclipse upon which measurements can be made.

Any eclipse of the sun is caused by the moon coming between the sun and the earth. If the moon were only a little farther from the earth, there would be no total eclipses of the sun, and if it were closer, the path of total eclipse would extend over more of the surface of the earth.

Both the earth and moon, illuminated by the sun, trail shadows after themselves in space. It so happens that the length of the moon's conical shadow is some 240,000 miles, just about the distance between the earth and the moon. For this reason only the tip of the shadow can sweep across the earth, making the total eclipse path very narrow.

Once every 28 days the moon circles around the earth, but the three heavenly bodies, earth, moon and sun, must be in line for a solar or lunar eclipse to occur.

HOW TO OBSERVE THE ECLIPSE

EVERYONE in the United States, provided the skies are clear, will be able to see the sun's eclipse, Aug. 31, in its partial phases. Only those in the hundred-mile-wide path of the moon's shadow in New England and Canada will be able to see the corona, prominences, and the sun totally obscured. But those elsewhere can make interesting observations.

Before the day of the eclipse prepare eclipse eyeshades for yourself and friends. These can be made by heavily smoking with a candle a piece of glass, or some exposed photographic film can be used. Ordinary dark or colored glasses will not cut out enough light.

Use these eyeshades to view the sun with a nick taken out of it by the moon. Do not look at the sun without adequate protection for your eyes.

Make a photographic record of the eclipse by using either still or movie camera. Set up a still camera on a tripod and record the various phases of the eclipse on the same film by snapping, without changing plates, exposures at 10-minute intervals. Stop down the camera as far as possible. Movies can be taken by making short exposures at frequent regular intervals.

Note that the images of the sun formed by sunlight shining through foliage of trees are crescent shaped and not round, as normally.

A pinhole in one piece of paper can be used to focus an image of the partially eclipsed sun on another piece of paper.

If you see the sun nearly completely eclipsed, watch cattle and birds and see if they act as they do near nightfall. Compare the amount of light remaining with the normal sunlight.

(Copyright, [illegible] Every Week Magazine and Science Service. Printed in U. S. A.)

Anaheim News

JUNTO CLUB IS ORGANIZED AT MEETING HERE

ANAHEIM, August 25.—"Using Elbert Hubbard's "Little Journeys" as a basis for discussions that lead into the fields of economics, business, finance, religion, literature, science and discovery the Fredrick Froebel chapter of the Roycroft Junto club held its organization dinner last evening at the Highway Tea Gardens and discussed "Confucius" and world events in China.

M. A. Gauer, leader, led the discussion that followed the dinner as he will for the entire two year course of study.

Mrs. Emma B. Mahar, organizer of the chapter, presided and Mrs. Dorothy Hale Pitman of Wichita Falls, Texas, acted as toastmistress for the occasion.

The group will meet twice a month and will meet again on September 12 at the Angelina hotel at 7:30 o'clock. The meeting time for the future will be decided upon at that meeting.

Guests and members present were M. A. Gauer, V. C. Elliott, Mrs. Eva Boyd, Mrs. B. G. Araves, Miss Robbie Anderson, Miss Olive Potter, Miss Eleanor Longworth, Mrs. Rena Wheeler, Mrs. Robinson, Mrs. Ada Gandy, Miss Inez Yeats, Miss Jessie Coons, Mrs. M. E. Coons, Miss Bella J. Walker, Miss Erma Waidler, Miss Frieda Lumsdon, Miss Clara Mork, Mrs. Baxter, Miss Helen Grafton, Mrs. McBeth, Mrs. Lulu Garrison, Miss Katherine Stewart, Mrs. Bernice Schact, Mrs. Elsie Rymer, Miss Katheryn Adams, Miss Imogene Sanders, Miss Martha Houts, Mrs. Adolph Tegel, Miss Hertha Tegel, Miss Myrtle Winters, Miss Clara Carmichael, Miss Marcie Carmichael, Mrs. Clara Morely, Mrs. Emma Mahar and Mrs. Dorothy Hale Pitman.

ST. BONIFACE GIRL SCOUTS WIN TOURNEY

ANAHEIM, Aug. 25.—Troop 7 of the Girl Scouts today stands victorious over the other troops in the city and held the cup for winners of the swimming meet. The St. Boniface troop won with 58 points and Troop 1 from the high school claimed second place with a point score of 53 while Troop 2 from Fremont held 43 points thereby taking third place.

The third and last meet was held last night in the city park pool. On August 31 a county swimming meet will be held at the same place at 7:30 o'clock.

Troop 1 from the high school was given a five point handicap and took second place in the meet last night, finishing with 23 points while Troop 7 took first place with 27 points. Troop 3 held third place with 10 points.

The 25 yard dash was won by Jacqueline Rust, Troop 1, first; Selma Salisbury, Troop 1, second and Mary Louise Ganahl, Troop 7, third.

The fifty-foot dash for those 12 and under in age was won by Jean Jeying, Troop 7, first; Betty Jane Ward, Troop 3, second and Marcella Sutton, Troop 6, third.

The fifty yard dash was won by Jacqueline Rust, Troop 1, first; Selma Salisbury, Troop 1, second and Mary Shay, Troop 1, third. The newspaper relay was taken by Troop 6, first; Troop 7, second and Troop 4, third.

The fifty-foot back stroke, for those 12 and under was won by Jean Heying, Troop 7, first; Betty Jane Ward, Troop 3, second and Grace Morey, Troop 4, third. Mary Louise Ganahl, Troop 7, Barbara Benson, Troop 2 and Shirley Llewelyn, Troop 2 took places in the 25 yard back stroke.

The tube race was won by Jean Fredricks, Troop 1, first; Grace Morey, Troop 4, second and Virginia McIntyre, Troop 7, third.

Betty Jane Ward of Troop 3 and Jean Heying of Troop 7 shared honors for first place in diving. Mary Shay of Troop 3 took third place.

The relay was won by Troop 1, first; Troop 7, second and Troop 2, third.

DIRECTORS OF RED CROSS IN MEETING

ANAHEIM, Aug. 25.—Mrs. Henry Adams was yesterday named chairman of the committee for the distribution of cotton goods for the Red Cross at a meeting that was called for the board of directors and all members and that was held in the city hall. The session was called at the suggestion of Miss Edith Chafee, district superintendent.

Mrs. Adams will name the committee to assist her within a few days. Flour will be distributed through Mrs. Mona Price, of the city welfare department.

The Red Cross has ordered one carload of flour to be sent to the city and if it is not enough more will be sent for. The government, on its first appropriation secured 50,000,000 bushels of wheat.

COMMITTEE ON JUBILEE WILL MEET TUESDAY

ANAHEIM, Aug. 25.—A general meeting of all Diamond Jubilee committees will meet regularly on Tuesdays at 4:30 o'clock in the city hall, it was decided yesterday at the first of the meetings, until the week of September 15 to 19, when the seventy-fifth anniversary of the city will be celebrated. Dr. H. A. Johnston, chairman of committees presided over the session.

While the state historical society will not be able to have the Anaheim marker, for the north entrance to the city, in readiness a temporary marker will be put up and dedication services will be held. Mayor Fred Koesel will dedicate the stone and there will be other speeches.

All committees reported progress and the program of events for the week will be completed and announced at the next meeting.

Tentative plans are being made to provide a museum room where old relics of Anaheim's childhood days will be kept, according to Secretary of Chamber of Commerce, George Reid.

M'ADOO SPEAKS AT CITY HALL ON WEDNESDAY

ANAHEIM, Aug. 25.—One hundred backers and friends of William Gibbs McAdoo, who is campaigning for the Democratic nomination for U. S. senator, greeted him enthusiastically yesterday morning when he gave a brief talk at the city hall on tariffs, bank reforms and guarantee of deposits. The speaker was brought here through the efforts of the McAdoo-for-Senator club of Orange County.

Favoring a tariff sufficient to protect the farmers McAdoo favored an equality between agriculture and industry. "We must have an equality in this" the speaker declared "and while industry must be protected by all the laws of economics still the farmer must have the same consideration. Industry must have adequate protection, but not undue advantage and it should not be given bonuses."

The campaigner, once secretary of treasury under the Woodrow Wilson administration and several times close runner up for presidential nominee, stressed the need for bank credit and the safety of deposits and assured his voters that if elected he would do all in his power "to relieve the relief measures of their unnecessary red tape."

These credit agencies were introduced under the Democratic rule, but the Republicans have bound them to their sides and they have not been used to the advantage of the people the speaker declared.

Flaying the Republican party McAdoo declared that the G. O. P. party has had its day and that a change in leadership is necessary to the welfare of the nation.

Following his address in Anaheim, McAdoo continued his campaign tour throughout the county.

REBEKAHS IN MEET AT WESTMINSTER

ANAHEIM, August 25.—Members of the Lois Rebekah lodge attended the School of Instruction that was held at Westminster yesterday and the lodge session held there last evening. Newly elected officers received instructions and helpful hints for their offices in the newly begun term.

The instructor was Jessica Fournier of Los Angeles, warden of the Rebekah assembly. In the evening a program was held with each lodge contributing towards it.

At roll call in the afternoon those from here who answered were Mildred Allen, Theda Spencer, Grace Ahlstrom, Pearl Bircher, Mary Alice White, Mabel Ives, Marguerite Luth, Norma Van Patten, Hannah Hortwitz, Elsie Borth, Mr. and Mrs. Peck, Eileen Peck and Adele Howard.

In the evening there were present Mr. and Mrs. J. F. Howard, Pearl Bircher, Adele Howard, Elizabeth Mang, Irene Triplett, Nora Triplett, Norma Van Patten and Hannah Horwitz.

ANAHEIM BOY LOSES LIFE NEAR TRUCKEE

ANAHEIM, Aug. 25.—Clyde Sweeney, 15 year old Anaheim youth, was killed Monday when he fell asleep on a freight train and fell off near Truckee, California. He was with two other Anaheim boys.

Word was received here yesterday and the police department was asked to notify the youth's mother, Mrs. Sweeney of 846 North Zeyn street.

SEEK MAJOR LEAGUE BASEBALL FOR L. A.

LOS ANGELES, Aug. 25.—(UP)—The Los Angeles Junior Chamber of Commerce began a campaign today to obtain major baseball league franchises for Los Angeles and San Francisco.

An effort will be made to join the San Francisco junior chamber in the effort. Harold Morgan was named chairman of a committee to meet with the northern group.

"It took 14 years to get the Olympic Games to Los Angeles," Cliff Rawson, chamber secretary said, "So we're starting our 'major league baseball for Los Angeles' campaign early. Air transportation would make the major league ball feasible on the coast.

"Our plan is to send a committee of three back to the major league meeting next winter."

LOS ANGELES NINE IN LEGION PLAYOFF

OMAHA, Neb., Aug. 25.—(UP)—American Legion junior teams from Los Angeles and New Orleans were to meet here today for the baseball championship of the western half of the United States. The winner will meet the Eastern winner August 30 to September 1 for the "kid" championship of the country.

Los Angeles defeated Boulder, Colo., 11 to 6, in the semi-finals yesterday, after New Orleans had defeated Seattle, 3 to 1.

GIRL RESERVES TO RETURN ON FRIDAY

ANAHEIM, Aug. 25.—Anaheim Girl Reserves will return from Camp Osceola tomorrow night following a week's stay at the mountain Y. M. C. A. camp, where they have been enjoying the campfires, classes and sports along with Girl Reserves from all over Orange county.

Miss Winifred Beebe and Miss Inez Morris accompanied the group as advisors from here.

Those going from here were Naomi Wheeler, Luella Baxter, Roselyn Beebe, Ruth Beatty, Dorothy Suiter, Jewell Cawthorn, Udell Randall, Betty Berger, Fern Roquet, Phlura Felton, Harret Hartel and Martha Wisnant.

RED CROSS CHAPTER DIRECTORS GATHER

ANAHEIM, Aug. 25.—Regarding the distribution of flour and plans for the use of cotton materials which the government is requiring of the Red Cross chapters a meeting of the board of directors was scheduled to be held in the city hall at 1:30 o'clock this afternoon according to H. H. White, chairman. The meeting was called at the request of Miss Edith Chaffee, district superintendent.

Anaheim Police News

ANAHEIM, Aug. 25—Joe Lisama of 113 East Alberta street was brought into the police department last night on a charge of being drunk and resisting an officer. He was booked and locked up.

ANAHEIM, Aug. 25.—James W. Gorman paid a $25 fine yesterday morning and was released when he was found guilty of intoxication in the recorder's court.

ANAHEIM, Aug. 25.—Frank Busch, Porfio Gonzales and Ada Gonzales were all charged with possession of liquor last night when all refused to claim the two bottles of liquor that were found in the car in which they were riding and that Porfio Gonzales was driving shortly after midnight when they were apprehended by the police officers.

Brought to the police station they were pronounced intoxicated and Gonzales was also charged with drunk while driving. Busch and Gonzales were locked up in the city jail and Ada Gonzales was taken to the county jail. They were scheduled to appear in the recorder's court this morning.

BASEBALL STANDINGS

PACIFIC COAST LEAGUE

	W.	L.	Pct.
Portland	84	62	.575
Hollywood	82	64	.562
Los Angeles	80	65	.552
San Francisco	78	65	.545
Sacramento	73	74	.497
Seattle	66	78	.458
Oakland	63	83	.432
Mission	55	90	.379

Yesterday's Results

Hollywood, 3; Mission, 2.
Los Angeles, 8; San Francisco, 0.
Seattle, 3; Sacramento, 1.
Oakland, 5; Portland, 4.

NATIONAL LEAGUE

	W.	L.	Pct.
Chicago	68	51	.575
Brooklyn	66	58	.532
Pittsburgh	64	58	.525
Philadelphia	62	63	.496
Boston	63	64	.496
St. Louis	60	62	.492
New York	58	64	.475
Cincinnati	53	74	.417

Yesterday's Results

Boston, 5-1; Cincinnati, 2-3.
Philadelphia, 9; Pittsburgh, 6.
St. Louis, 6; New York, 2.
Chicago, 7; Brooklyn, 4.

AMERICAN LEAGUE

	W.	L.	Pct.
New York	84	37	.694
Philadelphia	75	49	.605
Cleveland	70	53	.569
Washington	69	53	.566
Detroit	62	58	.517
St. Louis	55	65	.458
Chicago	38	80	.322
Boston	32	90	.262

Yesterday's Results

Chicago, 7; Boston, 3.
Washington, 2; Detroit, 1.
New York, 9; Cleveland, 3.
St. Louis, 5; Philadelphia, 3 (11 innings.)

SANTA ANA DEFEATS ANAHEIM CLUB, 2-1

(Continued from Page 6)

from the corner of the plate. Back in the box, DeBusk shot his third pitch down the alley. Errington swung, connected, but only for an easy ground ball which Preble relayed to Daley for the final out of a feverish evening.

It was an evening, incidentally, that fanned into flame under rather dramatic conditions ill feeling that has smouldered between the teams since the now historic fist fight between Santa Ana's Hill and Anaheim's Lemon earlier in the season.

Anaheim's repeated complaint against DeBusk's delivery, allegedly illegal, caused the trouble and nearly brought about a condition that might have terminated not only the ball game but also the entire series.

Protest Hurler's Delivery

Vic Ruedy, Anaheim's fiery manager, has protested several times against DeBusk's motion but baseball oldsters thought he was only trying to disturb the kid gunner's equilibrium until early yesterday when a committee of Anaheim baseball men waited on the league president, George Peterkin, and formally filed protest of DeBusk's delivery.

Santa Ana, informed of this step in a roundabout manner, although not official sources, did nothing until the sixth inning when the matter came to a head under circumstances unprecedented in night ball. With Kohler on first as a result of a walk, Orville Schuchardt grounded to Preble whose throw to Hill forced Kohler at second.

Herb Salveson, onetime Santa Ana manager who was umpiring second base, scurried in from his station to nullify the play on the grounds that DeBusk's pitch was illegal. After violent argument in which charges and counter charges were hurled recklessly, Schuchardt was allowed to bat again.

Official Ruling Demanded

Fortunately for the sake of all concerned, and probably night baseball itself, Schuchardt flied out and no run-making resulted. The situation was tense and it is problematical what might have happened had Schuchardt, a fine hitter, connected for a blow that produced runs. Schuchardt himself took no part in the dispute.

Obviously, the matter is grave enough to demand an official explanation and ruling without further ado. DeBusk is either a legal pitcher or he isn't. And in this connection it will be remembered that DeBusk has been pitching under National Night league regulations for three seasons. No complaint had ever been filed against him until he joined a pennant-winning team, entered a major playoff series.

CUBS 3-1 CHOICE TO WIN NATIONAL RAG

CHICAGO, Aug. 25.—(UP)—The major league baseball season ends a month from today and five will get you 15 that they'll never catch the Chicago Cubs in a National league race.

With a 41-2 game lead and 18 of their remaining 35 games at home, the Cubs were 3-1 favorites to win the pennant as they met the Brooklyn Dodgers in the second game of their important series today.

The Cubs rolled a natural in the opening game yesterday by beating the Brooklyns, 7-4, and gaining a full game on the third-place pirates as well as the second-place Dodgers.

REPORT VITT, LANE IN DISAGREEMENT

LOS ANGELES, Aug. 25.—(UP)—Friends of Oscar Vitt, popular manager of the Hollywood Stars of the Pacific Coast league, and Bill Lane, club owner, reported the two to be near a disagreement today.

It was reported that Wade ("Red") Killefer, coach of the Stars, was being groomed to succeed Vitt as manager in event of his rumored resignation. Vitt either will be signed for a long term or step out of the management this week, it was reported.

Neither Vitt nor Lane would admit that there had been any difficulty between them.

Brea Group To Study Missions

BREA, Aug. 25.—The Woman's Missionary society of the Brea Congregational church met Wednesday afternoon in the parlor of the church, Mrs. W. A. Negley, presiding and Mrs. Phoebe Spensley finishing the reading of the book, "The Rural Billions."

A committee was appointed to select reading for the ensuing year on missions. The committee consists of Mrs. Phoebe Spensley, Mrs. Robert Ross and Mrs. W. A. Negley.

PIPING 'EM OFF

(Continued from Page 6)

knocked into the air but couldn't hold.

* * *

Crowds are getting larger as the series gets closer and warmer. Last night's turnout was the best yet, and with the count two-and-two, the teams peeved at each other and all the umpires, and unlimited seating capacity here, Friday's attendance should establish a new record.

FINANCIAL AND MARKET NEWS

CITRUS MARKET

CALIFORNIA CITRUS SHIPMENTS

By United Press

Date	Oranges	Lems.
Southern California		
Aug. 23	138	19
Total to date this season	43875	11809
oTtal to date last season	44589	13730
Central California		
Aug. 23	0	0
Tota to date this season	9130	255
Total to date last season	11141	174
Northern California		
Aug. 23	0	0
Total to date this season	659	103
Total to date last season	48	114

TODAY'S CITRUS MARKET

NEW YORK, Aug. 25.— 40 cars of valencias, 2 cars of grapefruit, 2 mixt cars and 9 cars of lemons sold. Valecia market higher on 252s to 344s, higher in spots on balance. Market easier and lower on grapefruit, strong on lemons.

Valencias

Premium NO OR X $3.40; Airship V CIT X $3.50; Ibex WD X $3.30; Valhi ACG X $3.20; Amazon SA X $2.55; Tick Tock OR X $2.70; Wonderland SDF X $3.35; Freedom SDF X $2.60; Beacon ST X $2.70; Delicia C OR X $3.15; Pymouth ST X $2.75; Anaheim Supreme C OR X $3.75; Mother Colony C OR X $3.00; Carnival C OR X $2.65; Three Star WD X $3.30; Selected VC X $3.35; Florencia ACG X $3.35; Venecia ACG X $2.70; Bear OK X $3.35; Swallow OK X $2.65; Satin OR X $3.25; Old Mission fcy CCC $3.40 Golden Eagle CCC $3.00; Pride of Laverne MOD $2.85; Hector OR X $2.70; Red Ridinghood SD X $3.35; Senator OR X $3.20; Evangeline NO OR X $3.40; Windemere ST X $3.10; Economy ST X $2.65; Sonia OR X $2.50; Mission JF 13.05; Panama JF $2.35; Ibex WD X $3.30; Ranchito WD X $2.75; Two Crown WD X $2.80; Loma VC X $2.65; Celebration NO OR X $3.15; Mupu V CIT X $3.45; South Mountain V CIT X $2.85; Archery ST X $3.40; Hi-Class C OR X $3.20.

Lemons

Trail DM X $7.35; Canyon DM X $6.40; Power V CIT X $7.35; Ventura V CI TX $6.75; Heelna V CIT X $7.20 Transit V CIT X $6.65; Happy ST X $7.35; Smile ST X $6.75; Excellent V CIT X $7.40; El Merito V CIT X $7.00; Ocean Viek V CIT X $7.80; Sea Breebze V CIT X $6.70; Aliso V CIT X $5.35; Tartan QX $7.80; Kiltie QX $7.05; Domestic QX $6.45.

PITTSBURGH, Aug. 24.— 6 cars of valencias and 2 cars of lemons sold. Valencia market higher on best grade—unchanged on choice. Lemon market higher.

Valencias

Celebration NO OR X $2.95; Reliable NO OR X $3.30; Desirable V CIT X $2.35; Atlas OR X $3.00; Teddy CA $2.50; Derby CA $2.40; Carmencita NO OR X $3.50; Colombo NO OR X $2.50.

Lemons

Comet OR X $7.85; Reflection OR X $5.95; Lemonettes OR X $5.80; Award V CIT X $7.75; Big Hit V CIT X $6.30.

ST. LOUIS, Aug. 25.—3 cars of valencias and 1 car lemons sold. Market slightly lower on valencias—lower on lemons account condition.

Valencias

Tes Oro Blue NO OR X $3.15; Tes Oro Red NO OR X $2.50; Red Ridinghood SD X $3.30; Colombo NO OR X $2.55.

Lemons

Hewes Park OR X $6.60; Castellemare OR X $6.10; Copa de Oro OR X $5.55.

DETROIT, Aug. 25.—4 cars of valencias and 1 car lemons sold. Valencia market tseady on choice stock, easier on balance. Lemon market lower on best grades, about steady on choice grades.

Valencias

Delicia C OR X $2.95; Favorita C OR X $2.20; Ibex WD X $3.10; Idyllwild RIV X $2.20; Robinhood OR X $.250; Ranchito WD X $2.55.

Lemons

Paul Neyron LAV X $6.60; Fuchsia LAV X $5.50; Seaside V CIT X $6.85; Del Norte V CIT X $7.15.

BALTIMORE, Aug. 25.—1 cars valencias and 1 car lemons sold. Valencia market unchanged on best grades, higher on balance. Lemon market higher.

Valencias: Outpost ST X $2.75.

Lemons

Del Diablo SDF X $6.65; Esco SDF X $7.25; Lemonettes $5.25.

CHICAGO, Aug. 25.—11 cars of valencias, 1 car grapefruit and 5 cars of lemons sold. Vaencia market easier and lower in spots, especially 252s Lemon market slightly higher on best stock—easier on balance. Grapefruit lower.

Valencias

Whittier WD X $3.05; Atlas OR X $3.00; Hi-Class C OR X $2.75; Seltcted VC X $3.15; Parex WD X $2.85; Kenilworth RIV X $3.00; Peasant RIV X $2.85; Mansion V CIT X $3.20; Desirable V CIT X $2.70; Atlas OR X $2.85; Paul Neyron LAV X $2.95; Mupu V CIT X $3.45; South Mountain V CIT X $2.75; Rooster OR X $2.90.

Grapefruit—Half Boxes

Southland Beauties QX $1.90; Justrite QX $1.65.

Lemons

Punch GT CO $7.50; Club GT CO $6.55; Golden Bowl VC X $8.15; Silver Cord V CIT X $6.95; Selected V CIT X $7.70; Loma VC X $6.90.

BOSTON, Aug. 25.—12 cars of valencias and 2 cars of lemons sold. Market slightly higher on both valencias.

Valencias

Amazon SA X $2.55; Rooster OR X $3.25; Sunnycal ACG X $2.90; Scepter OR X $3.55 & $3.65; Rooster OR X $3.10 & $3.10; Robinhood OR X $2.70 Whittier WD X $3.55; Polo GBA $2.60; Unicorn GBA $2.50; Carmencita NO OR X $3.15; Bird Rocks OR X $3.20; Stag ACG X $3.05; California Belle NO OR X $4.30.

Lemons

Oxnard V CIT X $7.75.
Display V CIT X $7.70.

PHILADELPHIA, Aug. 25.—13 cars o valencias and 3 cars of lemons sold. Valencia market slightly higher best grades—easier on choice. Lemons higher.

Valencias

WD X $2.40; CarmencitaETAOINN Montezuma WD X $3.15; Toltec WD X $2.40; Carmencita NO OR X $3.20; Colombo NO OR X $2.50; La Habra NO OR X $4.40; Scepter OR X $3.65; Reliable NO OR X $3.10 & $3.25; Rooster R X $3.15; Model $2.80 & $2.60; Popular $2.30 and $2.20; Honeymoon AFG $2.20; Yucca MOD $1.55; Martha Washington OR X $2.40; Whittier WD X $3.15; Pico WD X 52.35; Jack Horner OR X $2.20.

Lemons

Wonderland SDF X $8.00; Radiant OR X $7.30; Lustre OR X $6.20; Comfy OR X $6.35; Evergreen OR X $6.30; Popular $5.95; Golden Ram $4.95.

Chicago Bd. of Trade

Furnished by Logan and Bryan Members Chicago Board of Trade 413 N. Sycamore St., Phone 3456

Grain Range

	Open	High	Low	Close
WHEAT—				
May	59½	61¼	59½	60¼-⅜
Sept old	51⅝	52⅞	51⅛	52¼-⅛
Dec	54⅞	56⅜	54⅞	56-55⅞
CORN—				
May	36⅝	36⅞	36⅜	36½-⅝
Sept	30	30⅞	30	30⅝
Dec	31⅜	32⅜	31¾	32¼
OATS—				
May	20¾	21⅜	20¾	21⅛
Sept	15⅝	16⅜	15⅝	16⅛
Dec	17⅜	18¼	17⅞	18⅛ a

L. A. LIVESTOCK

LOS ANGELES, Aug. 25.—(UP)—Livestock.

HOGS—Receipts 15. Market 10 cents lower. Top $4.90 on California grain feds; locals $4.25.

CALVES—Receipts 150. Market about tseady. Light calves and vealers $5.50 to $6.75.

NEW YORK STOCKS

NEW YORK, Aug. 25.—(UP)—The stock market reacted in the late trading today on heavy profit taking and closed irregularly lower.

Reduction in the International Harvester annual dividend was the signal for selling all around and the list which had been carried up 1 to more than 4 points, quickly declined to net losses. Some of the decline was regained but a majority of issues ended the day under the previous close.

The market opeend active and firm and quickly advanced. Sales in the first half hour totaled 800,000 shahes or at a rate of 8,000,000 shahes for a full five-hour day. By noon the total was 2,200,000 shares. From then until 2:10 the turnover was 1,400,000 bringing the 2:10 total to 3,600,00. After that trading turned quieter while the market was meeting profit-taking offerings.

Furnished by Logan and Bryan Members New York Stock Exchange 413 N. Sycamore St., Phone 3456

	High	Low	Close
Allied Chem	86¼	83½	84¼
Amer Can	59⅝	57¼	57½
Amer & Forn Pwr.	11	10½	10⅝
Amer Internation	10	9½	9½
Amer Locomot	12¾	11⅞	12⅝
Amer Powr & Lt.	12⅞	12¼	12¼
Amer Radiator	9¼	8⅝	8¾
Amer Roll Mills	15¼	14½	15¼
Amer Smelt & Ref.	20½	20	20
Amer Tel & Tel	117⅞	115¼	115¼
Amer Tob B.	81	80½	80
mer Water Wks.	28¾	27¼	27¼
Anacoda Copper	11⅞	10¾	11¼
Alaska Juneau	12¼	11⅞	11⅞
A. T. & S. F.	58⅝	55½	55¾
Atlantic Refining	20	19⅛	19⅝
Auburn	69½	66	66
Aviation Corp Dela	4⅝	4½	4⅝
Baldwin Locomot	9	7⅝	9
Baltimore & O	17	16¼	16¼
Barnsdall "A"	6½	6⅛	6¼
Bendix Aviation	11½	11⅛	11⅛
Bethlehem Steel	20¾	20¼	20⅜
Borg Warner	10⅛	9⅝	9⅜
Briggs Mfg	7	6⅜	6⅝
Bordens	32⅝	31⅜	31⅞
Case	62¼	57¾	59
Cat. Tractor	12	11	11¼
Canada Dry	13⅝	13⅛	13¼
Canadian Pac	18¼	17⅛	17⅜
Ches & O	28⅝	27½	27½
Chi & R I	12¼	11½	11½
Chrysler	15⅞	14⅞	14
Colo Fuel & Iron	10¼	9⅞	10
Columb Gas & Elec	18	17⅝	17⅝
Comml Solvents	10½	10	10
Consolidated Gas	62¼	60½	60¾
Contl Can	35½	32⅝	34¾
Contl Motors	1¾	1⅝	1⅝
Contl Oil Dela	8	7⅝	7⅞
Corn Products	49⅝	47⅝	47¾
Curtis Wright Com	2¼	2	2¼
Drug Inc	47⅝	46¼	46¼
Du Pont	41⅛	39⅜	39⅜
Elec Mus Ind Ltd	3	2¾	2⅞
Elec Auto Lite	21⅝	20¼	20½
Elec Pwr & Lite	11½	10¾	10¾
Eastman Kodak	59½	55⅝	57½
Fox Film "A"	5¼	4⅝	5¼
Freeport Texas	25⅞	24⅝	25
Genl Amer Tank	19	17¾	18
Genl Asphalt	11	10¼	10⅜
Genl Electric	20¼	19⅛	19¼
Genl Foods	30⅞	30	30¼
Genl Gas & Elec A	2½	2	2
Genl Motors	16½	15½	15½
Gillette Razors	21	20⅛	20½
Gold Dust	19⅜	18⅜	19
Goodrich Tires	9¼	8	8¾
Goodyear Tires	20⅞	19⅞	20¼
Granby Consol Cop	8¼	7⅞	8¼
Grigsby Grunow	2⅛	2	2
Houston Oil	24⅞	23¼	23½
Hudson Motor	7⅞	7⅝	7⅝
Hupp Motor	7⅞	7⅝	7⅝
Intl Harvester	33	29⅞	30
Intl Nickel Can	10⅜	9⅞	9⅞
Intl Tel & Tel	12⅝	12	12
Johns Manville	28⅞	26¾	26¾
Kelvinator	6¼	6	6
Kennecott Copper	14¼	13¾	13¾
Liggett Myers B.	60¼	59	59½
Liquid Carbonic	17⅞	17⅞	17⅞
Loew's Inc	34⅞	34	34⅜
Lambert Pharmacal	45¼	42⅞	43
Mexican Seaboard	16½	15¼	15¾
Midland Steel	8	7¼	7¼
Missouri K & T	8⅜	8	8¼
Missouri Pac	9	8⅛	8¼
Montgy Ward	13⅝	12⅛	12⅜
Nash Motors	16¼	15⅞	15⅞
Natl Cash Reg	14⅜	14	14⅜
Natl Pwr & Lt.	18	17⅛	17⅛
Natl Biscuit	42⅞	42⅛	42⅜
N Y Central	29	27¼	27⅞
N Y NH & H	24⅞	23¼	23⅜
North Amer	35½	34⅝	34⅝
Pac Gas & Elec	32¼	31⅝	31⅜
Pac Lighting	44⅞	44⅛	44⅜
Packard Motor	4	4	4
Paramount Publix	8	7⅜	7⅞
Pennsylvania Rd	19½	18⅜	18⅞
Phillips Petrol	7½	7⅛	7½
Public Service NJ.	52	50⅝	51
Pullman	26⅞	25⅛	25⅛
Radio Corp Amer	9⅝	9	9¼
Radio K Orph new	6	5⅛	5⅝
Remington Rand	5⅞	5⅛	5⅝
Rep Iron & St new	9	8⅜	8¼
Reynolds Tob B.	36½	35½	35⅜
Richfield Oil Calif.	1	1	1
Rio Grande Oil	3¼	3⅛	3¼
Safeway Stores	52	49⅞	51⅜
Sears Roebuck	23⅝	23	23¼
Shell Union Oil	7	6⅝	6⅝
Simmons	12⅞	11¾	11⅞
Sinclair Contl Oil	8⅞	8⅜	8⅜
Sou Calif Edison	30¼	29	29
Sou Pacific	25½	23⅝	23⅝
St. Louis S F	5	4⅜	5
Stand Brands	16⅞	15⅞	16¼
Stand Gas & Elec	24¼	23¼	23½
Stand Oil Calif	30¼	29	29
Stand Oil N J	36⅜	35⅜	35½
Socony Vac Oil	11⅞	11⅛	11⅛
Southern Rails	15⅜	14⅞	14⅞
Studebaker	7⅞	7¼	7½
Tex Corpn	16⅞	16⅛	16⅜
Tex Gulf Sulph	24½	23⅝	23⅝
Tex Pac Land tr	6¼	6	6
Tidewater Oil	5	4¾	5
Timken Bearing	20	18½	18½
Transamerica	6¾	6⅝	6⅝
Union Carbide	27⅝	26⅝	26¾
Union Oil Calif.	14½	14⅜	14⅜
Union Pacific	83⅝	79½	81¾
United Aircraft	19⅛	18	18
United Corpn	11¼	10¼	10⅞
United Gas & Imp	20½	19¾	20
U S Ind Alcohol	32½	30½	30½
U S Pipe & Fdry	14⅜	13½	14¼
U S Rubber	6¼	5⅞	6¼
U S Smelt & Ref	20⅜	19½	19½
U S Steel	46⅜	44⅞	45¼
Warner Pictures	4	3⅞	3⅞
Westinghouse Elec	40⅝	38½	38⅞
Woolworth	40½	39	39
Yellow Truck	4	3¾	3¾

L. A. PRODUCE

LOS ANGELES, Aug. 25.—(UP)—Trading was somewhat slower on the produce exchange today. Prices eased off slightly under continued heavy receipts.

Local Kentucky wonder beans were 1-1¼c a lb., few 1½c. Limas brought 1-1¼c, and a few San Diego, Co. Kentucky Wax 2-2½c.

Good Iiales Best cantaloupes brot 20-25c per standard crate, poorer 10-15c, Tiptops 25-30c for good 12s and 16s, and 15-20c for poor stock.

Guadalupe cauliflower weakened to 50-60c a crate, local 25-30c.

Local and Chino corn was 20-25c a lug. Poorer 10-15c.

Local Brunswick figs weakened to 2½-4c a lb., Missionary and Kadota rom San Joaquin valley 3½-4c.

Northern seedless grapes held steady at 1-1½c a lb., Ribiers 1½-2c, and Escondido Muscats 25-40c a lug, few best 50c. Local Zinfandel grapes weakened to $17.50 to $20.00 a ton.

Dry pack lettuce from Guadalupe 65-75c a crate for good stock, few best 85c, ordinary 50-60c.

Golden Beauty Casabas from San Joaquin valley held steady at $7-$10 a ton, some fancy local Golden Hybrids $18-$20.

Fancy Oceano and San Luis Obispo pole peas brought 4-4½c a lb., Guadalupe 2½-3c.

Local and Yucaipa Hale peaches brot mostly 2-2½c, few high as 3c, and low as 1½c. Local Curry seedlings 20-30c a lug, Lovells 10-15c, and Clings 10-12½c a lug.

Potatoes remained steady. Good Stockton Burbanks selling in carlots or broken cars at $3.15 per cwt.

Local summer squash moved slowly at 15-20c a lug, with Italian 20-30c.

Bakersfield Jersey sweet potatoes weakened to 1¼-1½c a lb. Local Uancy Halls were alos lower at 40-65c a lug.

Local tomatoes, best stones brot 35-40c and best Earlinanas 25-20c a lug, some good Saticoy globes 50-65c.

BUTTER, EGGS AND POULTRY

BUTTER

Extras	20c
Prime Firsts	19c
Standards	18c
Firsts	17c

LARGE EGGS

Candled fresh clean extras	23c
Candled fresh light dirty extras	22c
Candled fresh clean standards	22c
Candled fresh light dirty standard	18c
Candled fresh checks	18c

MEDIUM EGGS

Candled fresh clean mediums	19c
Candled fresh light dirty med.	18½c
Candled fresh clean standards	18c
Candled fresh light dirty standards	17c
Candled fresh checks	15c

SMALL EGGS

Candled fresh clean smalls	14c
Candled fresh light dirty smalls	13c

POULTRY

Hens, Leghorns, 2¼ to 3½ lbs	11c
Hens, Leghns, over 3½ up to 4 lbs	12c
Hens, Leghorns, over 4 lbs and up	15c
Hens, colored, 3¼ to 4 lbs	16c
Hens, colored, over 4 lbs and up	20c
Broilers, over 1 lb and up to 1½ lbs	17c
Broilers, over 1½ and to 2¼ lbs	17c
Fryers Leghorns, over 2¼ to 3 lbs	15c
Fryers, colored, over 2¼ to 3½ lbs	20c
Roasters, soft bone, over 3¼ lbs up	22c
Stags	15c
Old Roosters	08c
Ducklings, Pekin, 4 lbs. up	10c
Ducklings, not Pekin, 4 lbs. up	10c
Old ducks	10c
Geese	10c
Young tom turkeys, 12 lbs. up	25c
Young toms, dressed, 12 lbs. up	25c
Hen Turkeys, 9 lbs. and up	24c
Hen Turkeys, dressed, 8 lbs. up	25c
Old toms	16c
Old toms, dressed	19c
Squabs, under 11 lbs., per dozen	15c
Squabs, 11 lbs. per dozen up	18c
Capons, live, under 7 lbs	24c
Capons, live, 7 lbs and up	27c
Capons, dressed, under 6 lbs	28c
Capons, dressed, 6 lbs. and up	32c
Rabbits, No. 1 white, 3 to 4 lbs	8c
Rabbits, No. 2 white, 3 to 4 lbs	6c
Rabbits, No. 1 mxd col, 3 to 4 lbs	5c
Rabbits, No. 2 mxd col, 3 to 4 lbs	5c
Rabbits, No. 1 old	5c
Rabbits, No. 2 old	5c

Legal Notice

NOTICE IS HEREBY GIVEN: That the City Council of the City of Santa Ana, on the 8th day of August, 1932, passed Resolution of Intention No. 2341, to order the following work and improvement in the City of Santa Ana, to-wit:

To close up, vacate and abandon a portion of Walnut Street and a portion of Pine Street in said City described as follows, to-wit:

That portion of Walnut Street, as shown on Map of Tract No. 610, recorded in Book 19, page 12 of Miscellaneous Maps, Records of Orange County, California, lying between the Westerly line of Baker Street and Easterly of a line drawn from the Southeasterly corner of Lot Seventeen (17) in Block "A" to the Northeasterly corner of Lot Twelve (12) in Block "B" of said Tract No. 610; and that portion of Pine Street lying between the Westerly line of Baker Street and Easterly of a line drawn from the Southeasterly corner of Lot 17 in Block "B" to the Northeasterly corner of Lot 12 in Block "C" of said Tract No. 610.

NOTICE IS HEREBY GIVEN: That any person interested objecting to said work or improvement, or to the extent of lands to be affected or benefited by said work or improvement and to be assessed to pay the costs and expenses thereof may make written objections to the same within ten (10) days after the expiration of the time of the publication of this notice, which publication will expire on the 26th day of August, 1932, which objections shall be delivered to the Clerk of the City Council of the City of Santa Ana.

Reference is hereby made to Resolution of Intention No. 2341, which is dated the 8th day of August, 1932, for further particulars, which Resolution is on file in the Office of the Clerk of the City of Santa Ana.

Dated August 15th, 1932.

DEWITT DUDLEY, Street Superintendent.

NOTICE FOR BIDS

Notice is hereby given that the City Council of the City of Santa Ana will receive sealed bids up to the hour of 7:30 p. m., September 6th, 1932, for advertising, as per figures, to-wit:

Ordinances, resolutions, notices and all other city advertising, rate per inch, first insertion.......cents per inch; five insertions.......cents per inch; each subsequent insertion.......cents per inch.

The words per inch designate space in a newspaper, the space and width to be one regulation column, and not less than 2 inches and in length one inch in column. All city advertising shall be set in solid eight face nonpareil type, 12 lines to the inch, except that the title preceding the ordinance must be set in black face nonpareil type; set solid 12 lines to the inch; that the words "ordinance number" and "resolution number" and "notice" and the number of ordinance or resolution preceding the title of any ordinance or resolution may be printed in black face nonpareil capital type.

Said bids to be for advertising to the first day of August, 1933.

The Council reserves the right to reject any and all bids.

Dated this 17th day of August, 1932.

(Seal) E. L. VEGELY, Clerk of the City of Santa Ana, California.

OFFICIAL STATEMENT OF THE PROCEEDINGS OF THE BOARD OF SUPERVISORS OF ORANGE COUNTY, CALIFORNIA.

Santa Ana, Cal., Aug. 23, 1932.

The board met in regular session. Present Supervisors John C. Mitchell, chairman, C. H. Chapman, Willard Smith, George Jeffrey and the Clerk. Absent Supervisor Wm. Schumacher.

Minutes of the previous meeting were read and approved.

Demands on the County of Orange were allowed as read.

Fumigating licenses were ordered issued to Anaheim Citrus Fruit Association, R. R. Collum, A. C. Brown, G. Spray, Roy Nix, John Danek, Tom Kelly, W. C. Parker, Joe Cox, Chas. F. Rapp, E. N. Bass, W. R. Pietske, C. F. Fritschle, L. G. Jump and Paul Sands and spraying licenses were ordered issued to Robert Stewart, C. O. White, Wm. Overholser, Earl Schott, C. W. Sadler, W. Osborne, M. McCaulson, L. R. Metzgar, Eli Sanders, A. C. Weathrewax, Oscar Ronning, W. S. Fukuda, A. C. Weatherwax on recommendation of the Horticultural Commissioner.

Grant deed from Christ N. Wuest to the County of Orange was placed on record.

Mortgages to the County of Orange were ordered recorded.

State Orphan Aid was granted to Rena Simmons on recommendation of the Aid Commissioner.

Old Age Security was granted to Alex P. Burson on recommendation of the Aid Commissioner.

County Aid for Needy Blind Persons was denied Samuel C. Swenson on recommendation of the Aid Commissioner.

The resignation of Albert V. Jimenez as constable for San Juan township was ordered placed on file. The resignation of Albert V. Jimenez is effective as of October 1st, 1932.

C. J. Errecarte was appointed constable of San Juan township for the unexpired term, commencing October 1st, 1932.

Bids were received and opened on public liability and property damage on County Automobiles as follows: Knox & Stout and Wahlberg, $6590.13; E. M. Sundquist, $6,590.13; Brunet Company, $6550.13; J. E. Walker and J. G. Sutherland, $4998.69; A. J. Ralph, $4499.57; Thos. G. McCausland, $4499.57; Chas. G. Monroe, $4274.59; W. B. Martin, $4179.48; Bert E. DeVol and Clarence V. Trickey, $3861.16; A. S. Ralph, $3861.16; Dale Bros., $3861.16; R. A. Fuller, $3861.16; Wm. McKay, $3515.00; E. D. Holmes and A. Curtis Case, $3179.78; A. S. Ralph, $2861.04. All bids were referred to the Purchasing Agent who was directed to report back to the board at 2:00 p. m.

Supervisor Smith was called from the meeting.

Supervisor Wm. Schumacher arrives and assumes his duties as supervisor.

All bids were rejected for the widening of Bolsa avenue near Seal Beach and the clerk was directed to return all checks and bidders' bonds to the bidders.

All bids on public liability and property damage on County Automobiles were taken under advisement until August 31st, 1932, at 11 a. m.

The Board adjourned to August 31, 1932 at 10 a. m.

J. M. BACKS, Clerk of the Board of Supervisors.

NOTICE OF TRUSTEE'S SALE No. 5971

WHEREAS, Clinton Wolford Jr., and Helen Lenore Wolford, husband and wife, by Deed of Trust dated July 1st, 1931, and recorded July 23rd, 1931, in Book 490 of Official Records of Orange County, California, at Page 333 et seq., did grant and convey that certain real property hereinafter described, to Security Title Insurance and Guarantee Company, a corporation, as Trustee, to secure, among other things, one promissory note dated July 1st, 1931, in the aggregate sum of Three Thousand Six Hundred Dollars, with interest thereon at the rate of seven per cent per annum, from date thereof; principal and interest payable in installments as in said note provided, in favor of The Prudential Insurance Company of America; also to secure any other sums of money which might become due and payable under the terms of said Deed of Trust; and

WHEREAS, Default was made in the payments due upon said note and obligation, in that the following items were not paid when due, and still remain due and unpaid, to-wit: Interest payment due January 1st, 1932, in the amount of $126.00, and all payments of principal and interest subsequently falling due and remaining unpaid; that the owner of said note has advanced the sum of $67.41 for taxes and assessments on said property as permitted by the terms of said Deed of Trust and there is now due and unpaid on account of principal the sum of $3600.00, plus interest, advances, trustee's fees, costs and expenses of this trust; and

WHEREAS, in accordance with the provisions of said note and Deed and Trust, and by reason of such default, the owner and holder of said note and obligations exercised the option given therein and did declare all sums secured thereby to be immediately due and payable, and did execute and deliver to the Trustee a written declaration of default and demand for sale, and thereafter, in accordance with the provisions of Section 2924 of the Civil Code, did record a notice of default and breach in the conditions of said Deed of Trust, which said notice was recorded April 28th, 1932, in Book 554 of the Official Records of Orange County, California, at Page 129 et seq.; and

WHEREAS, Said Deed of Trust provides that after three months shall have elapsed following such recordation of said notice, the Trustee, without demand, shall sell said property as therein provided;

NOW THEREFORE, Notice is hereby given that by virtue of the authority vested under said Deed of Trust, said Security Title Insurance and Guarantee Company, as Trustee, will sell at public auction to the highest bidder for cash in gold coin of the United States, on Monday, the 29th day of August, 1932, at the hour of 11:00 o'clock A. M., at the South front entrance to the County Court House, in the City of Santa Ana, County of Orange, State of California, the interest conveyed to said Trustee by said Deed of Trust in and to the property therein described, situate in the City of Santa Ana, County of Orange, State of California, described as follows:

Lot Sixteen (16) of Tract No. 532, Eden Tract, as per map thereof recorded in Book 18, at page 5, of Miscellaneous Maps, Records of said Orange County, or so much thereof as shall be necessary to pay all sums due and unpaid or to become due, secured by said Deed of Trust, subject, however, to any and all prior liens and encumbrances.

Dated August 1st, 1932.

SECURITY TITLE INSURANCE AND GUARANTEE COMPANY.
By JOHN A. HARVEY, Vice-Pres.
By R. CARSON SMITH, Asst. Sec.
(Corporate Seal)

NOTICE TO CLASSIFIED ADVERTISERS

Copy for the classified columns should be in the office by 11 o'clock a. m. to appear in the paper the same day. Notices to discontinue advertisements must be received by 10 o'clock a. m.

Classified advertisements per counted line. One insertion, 10c; three insertions, 22c; per week, 40c; by the month, $1.25 per line. Minimum charge, 35c. Count five words per line. Advertisements taken by phone. Phone 87 or 88.

The Register will not be responsible for more than one incorrect insertion of any advertisement ordered for more than one time.

Announcement

4 Notices, Special

NOTICE IS HEREBY GIVEN that Dorothy R. Finley having left my bed and board, that I will not be responsible for any debts contracted by her in my name after this date. Dated August 22, 1932. HAROLD W. FINLEY.

CHILDREN'S hair cutting, 15c except Saturday's, Richelieu Barber Shop, 429 West Fourth St.

DO NOT discard the old batteries till I check them. We pay $1.00 for old ones. Charging 25c. So. Main St. Garage, 1140 So. Main. Dave Nelson.

4a Travel Information

WANTED—Transportation to Iowa. Will drive and share expense. Ph. 2132-M.

5 Personals

MAN who brought load of household goods from Okla. to Santa Ana last of June, Please call Ph. Anaheim 28-274. Have return load to Oklahoma.

ARE you lonely? Meet new friends. Dancing, social, fun. Large clubroom, ballroom dancing taught by young lady. Phone 480.

Automotive

7 Autos

Speedometer repairs, parts. Motor Reconditioning. J. Arthur Whitney 211 SPURGEON 87

OLDER car, clear, runs good, good rubber, good paint, for equity in late coupe. Add. Q, Box 206, Register.

FOR SALE—Late '30 Model A standard Ford Coupe. 507 E. First.

FOR SALE—1924 Ford Coupe. Good, $20. 810 So. Flower.

THE NEBBS—Advice

By SOL HESS

7 Autos
(Continued)

WILL SELL or trade equity in Chrysler sedan for late model Ford Coupe. Call at 930 W. Fairview after 5 p. m.

FOR SALE—'27 Ford coupe, $20. Winchester shotgun; 40-60 Marlin. 912½ West First St.

113 No. Sycamore

1930 Ford Sport Coupe	$295
1930 Ford Standard Coupe	$285
1928 Pontiac Sport Coupe	$185
1930 Chevrolet Sport Roadster	$265
1929 Chevrolet Coupe	$235
1929 Buick 4 Dr. Sedan	$365
1929 Durant 4 Dr. Sedan	$225
1931 Dodge 8 4 Dr. Sedan	$785
1927 Essex 4 Dr. Sedan	$75

Al O'Conner

113 No. Sycamore. Phone 220. I carry my own contracts and guarantee to save you money on financing in the event you wish terms. No brokerage, low interest rate, with insurance that protects the purchaser.

Ford

USED CARS
VALUE—ECONOMY—PRICE

'31 Ford Victoria Coupe, like new, never registered	$445
'31 Ford Std. Coupe, perfect original finish, new tires	$355
'31 Ford Tudor Sedan. Beautiful car. Bargain price	$325
'31 Ford 1½ Ton Truck, 157 inch wheelbase, dual tires, low mileage	$545
'29 Oldsmobile Std. Coupe. Good paint, A-1 rubber	$325
'29 Essex Tudor Sedan. Unusually clean throughout	$195
'29 Whippet Std. Coupe. O. K. in every way. Economical	$175
'28 Dodge Light Delivery. Ideal for grocery or milk business	$175
'28 Essex Tudor Sedan. Late model with 4-wheel brakes	$95
'25 Chrysler 70 Spt. Roadster. Small wheels and tires. Rebored	$145
'26 Ford Pickup. Good tires and a real value	$55
'25 Ford Touring. Cheap transportation	$20
'25 Dodge Truck, panel delivery, very clean	$125
'24 Studebaker Tudor Sedan, mohair upholstering, trunk and rack	$65

TERMS AND TRADES.

GEORGE DUNTON

USED CAR DEPT.
805 No. Main St. Phone 146.
Open Evenings till 9:00 p. m.
Open Sunday till 12:30 p. m.

Bargains at 115 West 2nd St.

'30 Chevrolet Coupe	$255
'29 Ford Pickup	$145
'30 Ford Coach	$295
'22 Ford Coupe	$20
'29 Nash Coupe	$195
'28 Stude. Dict. 6 Sedan	$195
'28 Oakland 6 Sedan	$195
'32 Willys-Knight Sedan	$445
'29 Pontiac Sedan	$295
'29 Pontiac Coupe	$275
'28 Oakland 6 Coupe	$225
'27 Studebaker 6 Sedan	$195
'25 Buick Standard Sedan	$90
'31 New Pontiac 6 Sedan	$645
'32 New Pontiac 8 Sedan	$995
'30 Oakland 8 Sedan	$445
'31 Durant Sedan	$245

Griffin's

OPEN UNTIL 8:30 P. M.

11 Repairing—Service

ARKANSAS Auto Repair Shop. All work guaranteed. Any car one-half price. Krackenburger & Foster, 211 French St. Phone 5324.

10,000 Additional Miles

With your old piston rings! Why not? Are you interested. Ask—

Edgar Reynolds

916 West Myrtle St. Phone 4198-J.

8 Auto Accessories, Parts

GOOD used tires, trade ins, tubes, 50c to $1.00; tires $1.00 to $6.00. Bevis Tire Shop, opposite Motor Transit, 241 E. 3rd. Phone 495.

11a Trucks, Tractors

FORD TRUCK—Will swap for late model radio. Box H, 281, Register.

TRUCK FOR HIRE. Phone 4343.

TRUCK RENT. $1.00 hr. Ph. 3880.

12 Wanted Auto Vehicles

LATE USED CARS WANTED
Spot Cash—Highest Prices
AL O'CONNER, 113 No. Sycamore.

WANT good light coupe or coach. Pay $50 Sept. 15, balance monthly. Ph. Snedden, 2521. 1011 No. Olive.

Employment

13 Help Wanted—Female

WANTED—Three women who want work for 30 days. Apply 514 West Center St., Anaheim, between 8:30 a. m. and 9:30 a. m.

GIRLS learn beauty culture. Special terms. Superior School of Beauty.

IN answering advertisements containing a Register box address, be sure to always include the LETTER of the alphabet which appears preceding the box number. This will insure prompt delivery. Example: "Box A-199. Register."

WOMEN HELP—20 years experience in supplying domestic help. Phone 124. Miss Musselman in charge.

WOMAN to help with housework and care of one child. Board and room and small monthly salary. Young couple living in Anaheim. Permanent home for right person. Apply only by letter and state salary expected. O, Box 148, Register.

MIDDLE AGED woman who wants steady work with old company. Apply 229 Spurgeon Bldg. between 9 and 12 in mornings.

WANTED—Refined woman with good references for room and board. Phone 3761.

14 Help Wanted—Male

IN answering advertisements containing a Register box address, be sure to always include the LETTER of the alphabet which appears preceding the box number. This will insure prompt delivery. Example: "Box A-199 Register."

WANTED—Apprentice young man out of school desiring to learn photography. Cochems, the photographer, 304 No. Sycamore.

ENTIRE STOCK

HIGGINS BROS.' FURNITURE

329 SO. MAIN ST., ORANA

Furniture, Rugs, Stoves, Ice Boxes, Linoleum, Lamps, Fixtures and Equipment. Assigned to creditors to be closed out for unpaid bills. Entire stock sold piecemeal or lot. Store open 9 a. m. to 9 p. m. till stock is sold.

Creditors Assignee for

HIGGINS BROS. FURNITURE

3501 NO. MAIN
Between Santa Ana and Orana Corner

14 Help Wanted—Male
(Continued)

Uncalled For Suits For Sale

While they last, 100 suits at $5.00. Pants $1. Dresses 75c. Sun Cleaners, 8 Locust St., Long Beach.

WANTED—Two men for short time only. Apply 514 West Center St., Anaheim, between 8:30 and 9 a. m.

WANTED—2 men capable and trustworthy. See Mgr. at 308 North Sycamore.

TRACTOR mechanic that understands 2 ton Caterpillar thoroughly. None other will do. A steady job for right man. G, Box 266, Register.

16 Salesmen, Solicitors

WANT security salesman placing insurance trust shares. Earns 10%. A. G. Schick, 1250 Fourth Ave., Los Angeles.

Real Opportunity

To build permanent, profitable business. Immediate earnings. Want man capable of managing branch office in Santa Ana and Long Beach. 705 Foreman Bldg., Los Angeles.

17 Situations Wanted
(Employment Wanted)
(Female)

COMPETENT woman wants nursing or hour work. Ref. Ph. 5466.

LADY, 40, experienced housekeeper, educated, refined. Adults. P. O. Box 923.

LAUNDRY in priv. home, 20 lbs. $1. Washed separate. Deliv. Ph. 586-M.

TRY the Snow White Hand Laundry, 639 N. Garnsey. Ph. 1227-W.

MAIL, phone, secretarial, service, $1 to $15 mo. Ph. 5030. 304½ N. Main.

ANYONE wishing to employ any help, if for only one hour or any period of time, please call 5610. Unemployed Ass'n of Santa Ana, 917 No. Main St. Reliable help for any kind of work.

Day work. Refs. 40c hr. Ph. 2671-J.

HOME for aged or invalid. Grad. nurse's care. Reas. Ph. 1214-J.

Paper hanging and painting. Ph. 732J

QUICK SERVICE LAUNDRY—Will wash, dry, iron flat work, 20 lbs., $1.00. Phone 3096. 509 Pacific.

NURSING. Mrs. Speak. Ph. 758-M.

COMPETENT housekeeper, good cook, with girl 7, will work for board and $15 month. Local references. L, Box 287, Register.

REFINED, educated woman desires position as helper in home. Phone 1875-W.

HOUSEWORK, good cook, capable of taking charge. Phone 2135-W.

CARE of children, day or evening. Experienced. 514 Cypress.

CATERING, Sunday dinner, hour work. Exp. Family dependent. Ph. 3893-J.

18 Situations Wanted
(Employment Wanted)
(Male)

WANTED—Any kind of work by family of four. Very reasonable. Ph. Orange 268-J.

WANTED—Contract for picking walnuts. 1322 Lincoln St. Joe Romero.

CHAUFFEUR, gardner, single, board, room, small wages. R, Box 120, Register.

Jack Taylor, carpenter, cabinet work, furn. repair. 342 W. 18th. 1867-M.

Painting and papering. Ph. 2368-M.

PLACE to work for board and room while attending college by young man. Good references. Burton Alloway, 429 So. Lemon, Orange.

WANTED—A good organization with future to apprentice young man who has had banking and retail business experience. Cannot do manual labor. Phone 2714.

FAMILY of six wishes to pick walnuts. J. A. Cruz, end of Cypress Ave. and Delhi Road.

Financial

19 Business Opportunities

FILLING STATION for sale at sacrifice. 609 East Center St., Anaheim. Owner leaving town.

GOOD neighborhood grocery with living quarters. Must leave for health. Make offer quickly. M, Box 185, Register.

RUNNING CAFE, 2 years lease. Rent $15. Sale $75. Call 909½ E. First.

Notice to Realtors

And others interested in the reduced price of the equity in the stucco building, corner Chestnut and Maple St. of

$1800 Off

the advertised price, for sale or trade. C. E. Stovall, 401 E. Chestnut.

FOR SALE—Garage doing general repair work and storage. Near Santa Ana. Auto Club franchise. 123 So. Orange St., Orange, Calif.

NEIGHBORHOOD GROCERY
With 4 rm. living quarters, nice, clean stock of goods, good lease, cheap rent. Owner says sell. You get a bargain.

ALLEMAN & GUBI

105 West Third. Phone 3686.

FOR RENT—Small grocery store, 4 modern living rooms in rear, 337 So. Pomona Ave., near city hall and park. Address Mrs. Wilkins, Gen. Delivery, Brea.

19 Business Opportunities
(Continued)

ESTABLISHED cleaning agency, small investment. Cheap rent. 308 Spurgeon St.

20 Money To Loan

TO LOAN—$6000 to $8000 on first class Santa Ana business property. 7%, 3 years. Address Pierce or Fluke, 3624 Eighth St., Riverside, Calif.

Auto Loans
Interstate Finance Co.

307 No. Main. Phone 2347.
Quick loans on real estate, automobiles, chattel mortgages or notes. We buy mortgages, trust deeds, notes and automobile contracts. Contracts refinanced. Action without red tape.

LOANS

AUTOMOBILE FURNITURE
DIAMONDS, RADIOS, ETC.

Jay F. Demers

Dignified Financial Assistance.
117 West Fifth St. Phone 760.
New Masonic Temple Bldg.

6% & 7% STRAIGHT LOANS
Construction and refinancing dwellings, duplexes, apartments, orange groves and ranches. HARRY G. WETHERELL, 412 Bush, Ph. 2444.

6% Real Estate Loans

Eastern money for investment on attractive owner occupied residences.
SMITH & SONS RESERVE CORP.
214 West Third. Phone 1164.

Money to loan on real estate—large or small loans — Trust Deeds bought.
Money to loan on late model automobiles—low monthly payments—quick service.

Federal Finance Co., Inc.

Phone 2339.
429 No. Sycamore St., Santa Ana.

22 Wanted To Borrow

OWNER occupying home wants to borrow $2500, 8%. E, Box 211, Register.

CHOICE LOANS—Hawks. Ph. 3390.

WANT $1500 to $2000. Give plenty security. Will pay 1% per month and assign monthly payments from fixed income. O, Box 288, Register.

Instruction

24 Music, Dancing, Drama

Russell Thompson's Hawaiian Studio. Guitars for sale. 1115 West 8th.

Livestock and —Poultry

26 Dogs, Cats, Pets

PERSIAN kittens, silver greys and orange. 2349 Riverside Drive.

CANARY OWNERS—Mrs. Manisera will be here Aug. 25th. Bring in your "out of condition" birds and have them treated free of charge. You will enjoy talking to this world famous bird specialist. Come and stay all day. Nails trimmed, all free. Neal Sporting Goods, 209 East Fourth St.

WANTED BIRDS—Parakeets, all colors. Canaries, males and females. Any amount. Cash. Phone Orange 1179.

WANTED—Green parakeets. Will trade merchandise or other birds for them. Any quantity. Van Drimlen's Bird Farm, 3033 No. Main.

CHAMPION Toy Boston Terrier at stud. $15 fee. Rancho Del Fluor, West Ball Road, Anaheim. Ph. 4649

FOR SALE—Thoroughbred Shepherd puppies. Ph. Orange 8704-R-3.

27 Horses, Cattle, Goats

FOR SALE—Fresh young milk cows. Our own raising. $50 each. Castle Ranch, N W corner Talbert and Verona Roads.

WANTED—To buy old horses and mules. Will pay $5 and up. Phone Santa Ana 8700-R-3.

HIGHEST prices paid for cows, veal calves, fat hogs. Ph. S. A. 8700R3.

FOR SALE OR TRADE—Team of young mules. Phone 8700-R-3.

WANT good Jersey cow. Reasonable. Phone 5164-W.

28 Poultry and Supplies

FOR SALE—New Zealand White does with or without litter. Also hutches, cheap. Reason, other business take all my time. 810 South Flower.

R. I. Fryers, fat hens. 1819 So. Parton St., City.

CHOICE Red Fryers. 902 So. Bdwy.

LARGE RED Fryers. Under the market price. 1019 W. Highland St.

BARGAIN CHIX. Sat. 706 Buaro.

BABY CHICKS from Farm Bureau Accredited, B W D. tested stock. Also ducklings. Childers. 618 No. Baker St. Phone 4890.

RITTENHOUSE REDS ARE GOOD REDS—Rittenhouse large type Red Chicks make best market birds. Rittenhouse Hatchery. Buena Park, Calif.

FOR SALE—White New Zealand does, with litter, from first class prize stock. 1705 W. Washington.

YOUNG DUCKS, 20c lb. Ph. 4136.

28 Poultry and Supplies
(Continued)

FOR SALE—My entire stock of White Leghorns, R. I. R., Buff Orpington, and White Wyandotte laying hens and roosters, Muscovy and Pekin ducks and geese. A real buy while they last. Apply 474 Ocean Ave., or Phone 1561 or 5162 Huntington Beach.

Dressed Poultry

Havely's Poultry Yard, 3035 North Main St. Phone 3090-J.

Milk fed Red fryers. Ph. 3090-W. Qualitee Poultry, 3039 No. Main.

3000 young W. L. pullets at reduced prices. 437 Lemon Ave., Arcadia, Calif.

R. I. R. FRYERS, 25c lb. Ph. 4136.

FOR SALE—400 2 mos. old W. L. pullets from accredited triple A B. W. D. tested stock at 40c in 100 lots. 1007 No. Batavia St., Orange.

RED FRYERS. 926 West Bishop St.

29 Want Stock, Poultry

WANTED to buy fat hogs, beef, cattle. C. E. Clem, Phone 1338.

Wanted Poultry

Turkeys, ducks, geese, rabbits. Will pay best prices. Bernstein Bros., 1613 West 6th. Phone 1303.

CASH FOR POULTRY—Will call. Ph. Anaheim 3133. Taylor & King.

Merchandise

31 Boats, Accessories

FISHING parties. Live bait. Trolling. Phone 1472-R.

32 Building Material

FOR SALE CHEAP—Used lumber, lath, brick, plumbing fixtures, piping, etc. 219 No. Bdwy. Ph. 2425.

WEST 5TH ST. WRECKING CO. Lumber and Building material. The economical place to trade. 2018 W. 5

34 Feeds, Fertilizer

S. J. Hales Feed Store
2415 W. 5th, Santa Ana

Dairy and Chicken Feed, Hay and Grain. Phone 4148.

FOR SALE—Fertilizer, 15c a sack for fall bulbs and sweet peas. 1137 West Pine.

FOR SALE—Alfalfa hay, loose or baled. L. H. Mall, Dyer Road.

35 Fruit, Nuts, Vegetables

FIGS! FIGS! FIGS! Leave orders. We deliver. 611 Orange Ave.

CLINGS, Phillips, Lemon and Sims. Green beans. Bachman Ranch, end of West 8th St.

WANTED TO BUY lemons, large or small quantities. Phone Orange 979-W.

GRAPES for sale, 3c lb. or 50c lug. Black and white. West on First, So. one block on Buaro Road.

McDougal's Pure Honey

Orange or Sage. 5 gals. (60 lbs.) $4. 10 lb. tin, $1.00. 5 lb. tin, 50c. 902 So. Broadway.

PHILLIPS cling peaches, Bartlett pears and apples, 1c and 2c lb. Chas. Warren, ½ mile south of First St., on Buaro.

FOR SALE—Black figs 2c lb. 915 West Bishop.

LOVELL freestone peaches, 2 lugs 25c. Sims clings 2 lugs 25c. Little Rock Bartlett pears, 35c lug. Satsuma plums, 35c lug. Concord grapes, 75c lug. Reno Market, No. 101 Highway, 3 blocks north of County Hospital.

EASTERN Concord grapes, 75c good full lug. Lehmann Ranch, 4 miles west of La Habra on Telegraph Road.

36 Household Goods

FOR SALE—Mahogany gate-legged table and four chairs. Also tenor banjo. 624 No. Bristol.

GOOD 4 burner gas stove, low oven, new enamel. $3. 1218 West 4th.

FOR SALE—Hospital bed with back rest. Also day bed. Electric blanket. 408 West 2nd St.

New all cotton mattress (twin size)	$3.75
Used Lawn Mower (good)	$2.95
Used Vacuum Cleaner (good)	$6.50
New Felt Base Linoleum Rug, 9x12	$3.95
Used Combination Library and Dining Table, walnut finish	$7.50
Used B'kfast Set (extra good)	$14.75

Regular $35 set of upholstered chairs. 312 E. 1st St. V. L. BROWN. Ph. 1318

LET us help you get the children's wardrobe prepared for school by taking advantage of our free sewing course; or we will rent you a Singer for $2 a month or adjust your machine in your home for $1. Hemstitching now 5c yard.

Singer Sewing Machine Co.

305½ West Fourth St. Phone 1817
Santa Ana, Calif.

FURNITURE for 4 room house for sale cheap. 1422 Cypress.

USED LUMBER
Also 2 corrugated tool houses.
17th Street Bridge or Phone 2473.

MIGHTY CHEAP prices to sell my GOOD furn., etc., AT ONCE. Fine Wurlitzer 9 tube radio, wonderful tone, only $27.50. Beautiful 5 piece bedroom suite, like new, $16.50. Hoover vacuum cleaner, fine condition, $11. White Rotary drop-head sewing machine, like new, only $9.50. 9x12 fringed Axmin. rug, $6.50. 8.3x10.6 Axminster $3.50. Dressing table $5. Walnut bed $4.50. 50 lb. refrig. $4.50. Enameled bed and springs $4.00. Ballbearing Bissell $1.50. Nice elec lamp 95c. Your BEST chance to SAVE MONEY. Call at 1155 W. 8th St.

Special

ON LIVING ROOM FURNITURE
We have a large selection of used overstuffed suites and odd davenports that are in perfect condition, prices from $14.00 up. Occasional chairs, end tables, lamps, etc. A large stock for you to choose from.

DuBois Furniture Co.

302 No. Sycamore. Phone 699.
Old Post Office Bldg.

IN THE OFFING

Clear, a lot in Elsinore, overlooks the lake, country club membership, for equity in small acreage or house; No. 5930. Business zoned property, Balboa Island, also Corona Del Mar lot, for Santa Ana house. $900 per mo. income Los Angeles property in exchange for orange grove.

Ray Goodcell, Realtor

601 No. Main Loans — Insurance Phone 1333, Santa Ana

36 Household Goods
(Continued)

For Sale

Complete furnishings of 7 room house, for $250 for quick sale, at 1011 West Central Ave., Newport Beach. See Coleman, 842 North Parton St., Santa Ana.

Household moving. $1.50 hr. Ph. 4343.

FURNITURE moving. $1.50 hr. 3880.

38 Miscellaneous

WANTED—One ton Ward walnut dehydrator. N, Box 270, Register.

FOR SALE—Walnut sacks. 807 East Fourth. Phone 1246.

TRUCK RENT. $1.00 hr. Ph. 3880.

USED CLOTHING, jewelry, musical instruments; sporting goods, trunks, suitcases, traveling bags, kodaks, bought, sold, exch. 401½ E. 4th.

BIG stock of plumbing fixtures and fittings, and floor covering on sale; also good paints at $1.05 a gallon. Pacific Coast Plumbing & Salvage, 1908-14 West Fifth St.

FOR SALE—Walnut trays. Ph. 4997W

WE BUY AND SELL men's used clothing. 404 East Fourth St.

FOR SALE—Baby split-reed auto-bed or bassinet. Best of condition. Also small dog house. Fine shape. Phone 5576.

WHEN BETTER
Lawn Mowers
ARE SOLD CHEAPER
Steiner
WILL SELL THEM.
Fourth and Ross. Phone 2420-W.

FOR SALE—One lot of miscellaneous tools, fishing tackle, 410 shotgun, 30-30 Winchester, tool boxes, tackle boxes, electric motors and equipment. Other articles too numerous to mention. See Pat, 474 Ocean Ave. or call 1561 Huntington Beach.

WE TRADE—WHAT HAVE YOU? N & U Furniture Co. 306 E. 4th St.

39 Musical Instruments

PIANO FOR RENT—$3. Ph. 2890-J.

$10 FREE—Send name of friend who wants piano and get $10 free when we sell. Danz, Anaheim and Santa Ana.

BABY GRAND, $195. Good uprights, $25, $50, etc. Ask about our FREE MUSIC LESSONS. Over 100 pianos to choose from. Danz' Main Store, Anaheim.

40 Nursery Stock, Plants

A. & M. early flowering Spencer sweet peas, packages and bulk. Leslie Mitchell, Drive-In Seed, Feed Store, 314 East Third.

Cabbage Plants

Cannon Ball special variety. 1600 McFadden St. Phone 3804-J.

XMAS blooming sweetpea seeds, large flowering, long stemmed, improved Spencer sweet peas. Grand Central Florist, Phone 1942.

41 Radio Equipment

SAVE ON RADIO TUBES AT TURNER'S
All types for every make of radio in stock.
RADIOTRONS, ARCTURUS and PHILCO TUBES.
OUR ARCTURUS PRICES

No. 171A	49c	No. 226	49c
No. 127	65c	No. 145	67c
No. 180	65c	No. 124	95c

TURNER RADIO CO.
221 West Fourth St. Open till 7:00.

LOOK—We will test your radio and tubes for 50c. We repair all makes. Satisfaction guaranteed. Call Carleton's Radio Service, 2062 Bush St. Phone 2148.

FOR SALE—New $40 radio, cheap. Lindley, 408 Spurgeon St.

43 Flowers

GLADIOLAS flowers at Lambert's Garden, 1129 West Chestnut. Ph. 3482-M.

Rooms For Rent

44 Apartments, Flats

Bungalow Apts

Rents reduced. 308½ No. Sycamore. Overstuffed. Everything furnished.

Bristol Apartments

Fourth and Bristol. Phone 3562. Completely furnished singles, inc. lights, gas, water and garage. $20

Court Apartments

Nicely furnished, gas and lights paid. Rents reduced. 518 Spurgeon.

Grand Central Apartments

116 No. Sycamore. Phone 2707. Newly decorated, overstuffed furniture. Singles, doubles and bachelors. Lights, gas, water and phone service included.

Rudwill Arms

High class furn. apts., reas. rates. Gas, hot water, elec. refrig. included. Walking dist. from business section. 911 West Fourth.

Stovall Apts.

Large and small furn. apts. Phone 252. Inq. 813 No. Sycamore.

FURN APTS. $10 to $22 mo. Gas and lights paid. Gar. 925 French

VERY desirable 3 rm. furn. apt. Garage. $18. 522 So. Sycamore.

FURN APTS. Gas, lights pad. Hot water. Low rent. 642 No. Parton.

5 RM. well furn. Frigidaire. Garage. Real home 402 So. Birch.

THREE room furn. apt. Cottage. 329 Halesworth St.

NICELY furn apts in attractive court. Clean and homelike. Gar. $18, $20, $22. 618 So. Van Ness.

JONES' new apartments, furn. Eastwood Ave. Phone 3135-J.

CLOSE IN furn. apt. Cool in summer, warm in winter. 2 and 3 rm. $9.00 to $18.00. Special low rates. 1006 No. Main.

FURN. 3 rm. apt., $12. 1048 West Pine. Phone 2516-J.

HIGH class furn., unfurn. 2 bedrooms. Permanents only. 1003 No. Broadway.

44 Apartments, Flats
(Continued)

5 RM. unfurn. flat, 208 No. Ross, $25; 3 rm. furn. flat, 122 E. 12th, $18. Cleve Sedoris, 102½ E. 4th. Phone 3641.

CLOSE IN furn. apt., cool, clean, private bath. 121 So. Birch.

APT., 4 rms., bath, sleeping porch. 822 No. Broadway.

FLAT—Overstuffed, 2 bedrms. Gar. $20. Gas, lights pd. 925 French.

TWO and 3 rm. furn. apts., gas, light furn. ½ duplex unfurn. Clean, nice neighborhood. Garage. Adults. 4 rm. house, furn., gar. Inq. 403 West First.

FURN 2 and 3 rm. apts $10 up. 908 Brown St. New management.

VERY close in, clean as a pin, 3 room furn. apt. 102 So. Broadway.

FURN. APT. 431½ South Birch.

3 RM. furn. apt. for one or two ladies. 801 No. Main. Ph. 883.

NEWLY furn. apts. 413½ West 4th.

FURN. APTS., overstuffed, redecorated, garage. Adults. 313 E. Pine.

FURN. APT. Gar. 607 So. Main.

NICELY furn. 4 room apt., 816 No. Broadway. Lower rates.

FURN. APT., 5 rms. Unfurn. 5 rm. apt. Unfurn. 5 room house, large lot. Garages. Very low rent. Inq. 813 Garfield St. Ph. 1524-J.

FOR RENT—Furnished apt. Apply 716 Minter St.

FURN. APT. Adults. 502 Orange.

EXTRA low rates, nicely furn. apt. 601 So. Main. Phone 3211-J.

APTS., rooms. Gar. 606 E. First.

Jackson Court, furn. apts. Everything paid. Reduced rates. 715 W. 4th.

$12.50 everything paid. Furn. apt. Adults. 931 Spurgeon.

FOR RENT—Furn. rear apt. Adults. No pets. 711½ So. Van Ness.

FRONT APT., everything furnished. $16. Adults. 609 East Pine.

Casa Del Rey

Furnished or unfurnished. Refrigeration and furnace heat. 1302 North Broadway. Phone 4386-R.

DESIRABLE lady wishes to share apt. with young lady; close in. Reasonable. Phone 4356-W.

48 Rooms With Board

Board & rm. $6, $7 wk. 923 Minter.

ROOM and board for ladies employed. 715 Spurgeon.

49 Rooms Without Board

LARGE, airy room next to bath. Garage. 1602 No. Main.

SLEEPING ROOMS, 35c day, $2.00 week. Hot water. 604 E. 4th St.

TWO rms. for teachers or others employed. Close in. Phone 1310.

FURN. RM., cont. hot water. Private entrance. 211 So. Birch.

THIS AD. WORTH $3 A WEEK. EXTRA SPECIAL to permanent guests.

HOTEL FINLEY, 410 East 4th St., Santa Ana; finely furnished; hot and cold running water; baths, showers, etc., up-to-date in every way. You must bring this ad. with you to get a $3 credit on every week you remain with us. $7 rooms for $4 week, and $6 rooms for $3 week. Other rooms get same credit.

ROOMS with bath. 642 No. Parton.

FURN. room, No. side. Gar. Ph. 673.

Teachers Attention

For rent, large, close in, well furnished home. Fine for a group of teachers. Will hold until September. 222 So. Sycamore. Phone 4483.

ROOM, garage. 501 Wellington.

Real Estate —For Rent

53 Houses—Town

Rentals—Hawks, 314 W. 3rd. Ph. 3390.

Penn Van & Stge. Ph. 187
S. A. Transfer. Ph. 86

Finest storage warehouse in Orange county. Moving vans. 606 W. 4th.

Moving?

CALL A YELLOW VAN.
WRIGHT TRANSFER CO.
301 Spurgeon St. Phone 156-W.

UNFURN ½ stucco duplex. Gar. 116 So. Van Ness. Phone 2042-R.

FOR RENT — Furnished duplex. Adults. No pets. 713 So. Van Ness.

FOR RENT—Modern house, 2 bedrooms, garage. 1½ blocks west of Broadway. 412 West 16th St.

SMALL furn. house. Reduced rates. Adults. Call 2068 Oak St.

4 RM. furn. house, garage. Adults. 344 West 18th St. Phone 1867-M.

UNFURN. 7 rm. house on No. Main, suitable for residence, office, dress shop, furnace, 2-car garage. Ph. 4679.

CLEAN 4 rm cottage, furn. Garage. Adults. $17. 1316 West Fifth.

Furniture moving, $1.50 hr. Ph. 3880.

FURNISHED DUPLEX—1011 East Chestnut. O. S. furniture. Inquire Hampton's, 325 E. 4th. Ph. 807.

MODERN stucco 7 rms., breakfast nook, very nicely furn. Ph. 1096.

PRETTY 6 room house unfurnished, two weeks free rent. 1030 W. 6th St. or apply Stein's Stationery Store

FOR RENT—6 room unfurnished house at 803 Oak, double garage, $30 per month. Water paid. Key at 1137 So. Garnsey.

FOR RENT—Three nice sunny houses for rent, close in, all in good, clean order, $20 and $25. Will be on premises from 9 a. m. to 5 p. m. 114 and 116 East First St.

COSTA MESA house, $10, gas, electricity. 1st house on Victoria Ave. off Newport Blvd.

1628 W. 2ND—6 rms. 3 large bedrooms. Partly furn. Nice neighbors. Bus. $25 mo. Ph. 2477-R.

6 RM. unfurn., 120 E. Chestnut, $22.50, vacant Sept. 7st. 5 room mod. stucco, $20; 5 rm. furn., $25; 4 rm. furn., $15. Sedoris, 102½ East 4th. Phone 3641.

FOR RENT—Furn. 5 rm. house at 322 East Camile.

FOR RENT—5 room house, furn. or unfurn. 627 No. Shelton.

COMPLETELY furnished three bedroom home, reasonable. Two car garage. Adults only. 601 So. Parton

53 Houses—Town
(Continued)

RENT—1209 E. 2nd. Furn. Garage.

6 RM. furn. house. Gar. 709 E. 6th.

5 RM. unfurn., double gar. Low rent to adults. 609 East Pine.

5 Room, $25, Unfurnished

Tile complete, hardwood floors, auto. heaters, near school. Was $40, now $25. 1615 Durant.

ATTRACTIVE 5 rm. well furn. stucco. Adults. No dogs. 515 West Cubbon.

NICELY furn. four room home. Adults. 319 So. Broadway.

FOR RENT—Unfurnished. Nearly new 6 room Spanish type house, located in southeast residential section of Santa Ana. Is equipped with all modern conveniences including real fireplace, furnace and lawn sprinkling system. Anyone desiring a real home will surely appreciate this one. See my agent at 601 No. Main St. Ph. 1333.

FOR RENT—Six room furn. house, automatic hot water, fruit trees, garden, garage, close in. Reasonable. 824 No. Sycamore. Inquire 818 No. Sycamore.

SEVEN room house, close in, rent reasonable. Adaptable for business. Has good unit furnace, cement cellar with automatic heater. 15th and No. Main. Phone 8722-J-2.

FOR RENT—Mod. house with 2½ acres and garden. No children. Inq. 614 Garfield St.

4 ROOM furn., No. Ross, large lot, shade, fruit. Vacant 27th this mo. Call 155, or 1331-M evenings.

COSTA MESA house, $10. Gas, electricity. See Mrs. Spinks, betwn. 21st and 22nd St. on Santa Ana Av.

NICELY furn. ½ duplex, close in. Adults. 806 West Third.

FURN. 3 rm. mod. bungalow, full bedrm., duofold, very clean and attractive. Laundry, yard, garage. $20. Inq. 920 West Myrtle.

FOR RENT—Modern 4 room house close to high school. Ph. 3445-J.

WELL furnished cottage and duplex. Near schools. 611 Orange Ave.

FOR RENT—Furn. 4 rm. house, clean and conveniently located. Call 928 Cypress.

UNFURN. house for rent, 5 rooms. 1335 West Washington, near Jr. high and grammar schools, nice yard, water paid. Key at Service Station, Cor. Washington & Bristol

UNFURN. 5 rm. stucco, newly dec. Very reas. Inq. 812 So. Garnsey.

UNFURN. six room modern house. Well located. $21. 1512 West 2nd.

FOR RENT—6 rm. house, double garage. Phone 3761.

FOR RENT—Three bedroom bungalow. 306 So. Sycamore.

FOR RENT—Furn., 2001 Maple, 5 rm. comfortably furn. Gar. Very reasonable to adults.

½ DUPLEX furn. Garage. Inq. 110 No. Parton.

5 ROOMS furnished, 1½ blks. new Junior High. 1011 No. Van Ness. Phone 1472-R.

½ DUPLEX, 5 rms, nearly new. Attractive. Strictly modern. Unfurn. Gar. $25, water paid. 1615 Durant.

FOR RENT—5 and 6 room house. Inquire 1402 West 8th.

FOR RENTALS, see BREVARD, 2060 So. Main. Phone 2924.

6 rooms furnished	$30
5 rooms unfurnished	$25
5 rooms unfurnished, new	$25

Chas. Gammell, 307 So. Broadway.

54 Resort, Beach Property

Beach Home

Beautiful beach home, furnished, 5 bedrooms. Trees and lawn, overlooking ocean and Newport bay. On paved street at Corona Del Mar. Reasonable rent by week or month to reliable party. Ph. 88.

Real Estate —For Sale

57 Beach Property

BALBOA ISLAND—Large waterfront lot, cabin, garage. 50% normal price. Discount for cash. Owner, R. F. D., Box 344, Costa Mesa.

FOR SALE—Business corner. Call 805 Minter.

59 Country Property

IN answering advertisements containing a Register box address, be sure to always include the LETTER of the alphabet which appears preceding the box number. This will insure prompt delivery. Example: "Box A-199 Register."

Antelope Valley Lands

Govt. land $1 ac., Imp. relinq. $700. Deeded 320 A. $3 A., 80 A. $3.50 ac. 160 A. $3.25 ac. 40 A. $4 ac. 640 A. NE of Palmdale $16.50 ac. Improved ranches at big sacrifice. 160 A. 12 inch well $1000. Sherman and Meersseman, Surveyor and Locators, 3815 Beverly Blvd., Los Angeles, Calif.

59b Groves, Orchards

ATTENTION, ORANGE GROWERS Opportunity knocks but once. I need money and will sacrifice 10 acre Valencia grove, Anaheim dist. Improved with excellent 6 room house, barns, implements, etc. IF YOU ACT QUICKLY, will throw in present crop. $7500 cash required. Address owner, 342 No. Orange Dr., L. A. or call HO 0697.

60 City Houses, Lots

FOR SALE—6 room house, excellent location. Will accept Bldg. & Loan for equity. Ph. 5143-W, owner.

$2000 for a 6 room house and gar. on a 50 ft. lot, at 833 No. Parton St. Santa Ana. See W. Coleman for key at 842.

FOR SALE—6 rm. house, 3 bedrooms, hardwood floors throughout. $3600. $600 down, balance straight mortgage. 214 Hobart, S. A. Inq. 234 Frankfort St., Huntington Beach.

$4500, Terms

Practically new and very modern English stucco. It's one of those $6500 homes with a $2800 7% mortgage. Out of town owner says sell before Sept 1st. So we say $4500.

314 West Third — Sheppard — Phone 3390

FOR SALE—5 room house, large lot, No. Orange St., Orange, $800; also 4 rm. house, large lot, W. 8th St., S. A., $300. Route 1, Box 279, Huntington Beach, Calif.

FOR SALE OR TRADE—$2500 equity 5 room house on 4th St. in business district. Phone 848.

Home Bargains

Have choice buys in homes, some on terms like rent. Investigate.

Earl B. Hawks, Realtor

314 W. Third. For Results. Ph. 3390.

ATTRACTIVE furnished house, near college and grammar school. Small payment, some trade. 515 So. Garnsey.

Real Estate —For Exchange

64 Business Property

Business For Trade

For real estate, prefer reasonably priced residence in Santa Ana or nearby twon. Might consider clear city lots or clear middle west farm land, or will sell business to party who can handle it with small down payment, balance monthly. Walter R. Robb, 110 No. Flower, Santa Ana

65 Country Property

FOR SALE or trade, Northern Calif. clear 20 acres, 4 rm. modern home, dbl. garage, excellent soil, fine pumping plant, abundance of water. Exch. for small acreage in or near S. A., or what have you? Inq. 1128 So. Flower.

ONE ACRE, house. Will want car, some cash. P. O. Box 883.

IN answering advertisements containing a Register box address, be sure to always include the LETTER of the alphabet which appears preceding the box number. This will insure prompt delivery. Example: "Box A-199 Register."

PROPERTY near Junior College for north side or clear lot. 515 So. Garnsey.

FOR EXCHANGE—640 acres fertile Arizona land near railroad, adjoining developing area. Water available. Want good farm land within 50 miles of Los Angeles. Horace M. Dobbins, 53 West Colorado St., Pasadena.

TO EXCHANGE—Clear 2 1-3 acres unimproved, southwest part Santa Ana, for similar or slightly improved in L. A. county. Might add some cash. Address owner, 4046 E. 8th St., Long Beach, Calif.

65b Groves, Orchards

TWO ACRES avocados, new house, clear. Some cash. Want 5 acres oranges, Santa Ana-Tustin. P. O. Box 883.

66 City Houses, Lots

TRADE house, S. A. income property, $1000 mortgage, for small country acreage. Mrs. Dean, 617 East Pine.

ALL year resort, San Bernardino Mts., $35,000. Clear. Want income, grove or alfalfa. P. O. Box 876, Long Beach.

LOS ANGELES income to exchange for Orange Co. walnuts or oranges. C. H. Bigelow, 434 No. Oakhurst, Beverly Hills. Phone CR.-9992.

Real Estate —Wanted

59a Country Property

FARM WANTED CHEAP. CASH. Goldstien, 1522 12th Ave., San Francisco.

We Want Kansas Farm

Drop in and see us at once and we will tell you the story.

W. B. Martin, Realtor

207½ No. Main. Phone 2220.

HAVE CASH buyer for Big Bear cabin. Sheppard, 314 W. Third.

60a City Houses, Lots

CASH for your city and country property if priced right. R. W. Diddock, 206 No. Main. Ph. 2560. Office hours 1 to 5 p. m.

IF you must sell, come in at once. Sheppard, 314 West Third St.

Directory

For Professional and Specialized Service

Awnings

Santa Ana Tent and Awning Co. Ltd.
1626 So. Main St. Phone 207

Cabinet and Fixtures

Santa Ana Cabinet and Fixture Co. Cabinets, Fixtures, Sash and Doors. 913 East 4th Phone 1442.

Corsetiere

Spirella Corsetiere—Miss Janice De Haan, 638 No. Parton St. Ph. 1537

Carpets and Rug Cleaning

CARPETS AND RUGS CLEANED
MATTRESSES RENOVATED
We make Awnings or Anything in the Canvas Line.
L. W. INMAN, 614 W 4th. Ph. 1569-W

Fencing

Crown Fence Co Free estimates. 206 No. Main St Phone 2560.

Insurance

Let Holmes protect your homes. E. D. Holmes at 429 No. Sycamore. Phone 816

Keys and Locks

Keys and Locks Fitted
HAWLEY'S SPORTING GOODS
305 No. Sycamore St.

Keys made while you wait. Henry's Cycle Co. 427 West Fourth St.

Mattresses

Custom Built Mattresses, renovating and fumigating. Santa Ana Mattress Co., 216 French St Ph. 948

Piano Tuning

Shafer's Music House. Ph. 366, or J. E. Tanis, Phone 2890-J.

Plastering

Patching, cement work. Phone 580.

Rug Cleaning

Carpets cleaned, repaired; also waxing and polishing floors. Get list satisfied customers. Ludlem Carpet Works. 1622 So. Main. Ph. 2806-W.

Typewriters and Supplies

All makes sold, rented and repaired; small monthly payments if desired. R. A. Tiernan Typewriter Co., 401 West Fourth St. Phone 743.

Upholstering

Done by experts. J. A. Gajeski Co., 1015 W. 6th St. Phone 136.

Wanted—Junk

We buy cars and all kinds of junk. Auto parts for sale. 905 East 2nd. Phone 1045

Washing Machine Repairing

WE REPAIR WASHERS
Ironers, sweepers and install wringer rolls, belts, gears, etc. Expert repair men for every kind of appliance repairing.

Electric Appliance Co.
10 YRS.—SERVICE—10 YRS.
Phone 3663 Third and Broadway.

Parts and rolls for all makes. Expert work guaranteed. New and used machines sold. 306 W. Third St. Phone 2302.

NOW AUTHORIZED MAYTAG SERVICE
GENUINE MAYTAG PARTS ONLY. All other Washers, Sweepers, and Home Appliances repaired.
MAYTAG SHOP, 308 N. Sycamore. Phone 709—Res. 2225-W.
BE SATISFIED!

Published every evening (except Sunday) by the Register Publishing Company Ltd., 220 N. Sycamore, Santa Ana, California. J. F. Burke, Publisher-Editor; Mary Burke King, Associate Editor; Loyal Kletzein King, Business Manager. TELEPHONES: Advertising, 87; Subscription, 89; News, 29. Member United Press Association (leased wire) and Audit Bureau of Circulation.

People's Paper For All Orange County

Santa Ana Daily Evening Register

SUBSCRIPTION RATES—By carrier, $7.00 per year; $3.75 for 6 months; 65c per month. By mail, payable in advance, in Orange county: $7.00 per year; $3.75 for 6 months; 65c per month; outside of Orange county: $10.00 per year; $5.25 for 6 months; 90c per month; single copies, 3c. Entered in Santa Ana post office as second class matter. Established November, 1905. "Evening Blade" merged March, 1918; "Daily News" merged October, 1923; "Times" merged November, 1930.

Editorial Features

Part Of The Register's Platform

1. FOR THE IMPARTIAL AND RIGID ENFORCEMENT OF LAW.
2. FOR SOME FORM OF FEDERAL RELIEF OF THE UNEMPLOYED, EITHER BY APPROPRIATIONS FOR PUBLIC WORKS OR UNEMPLOYMENT INSURANCE.
3. FOR REDUCTION IN GOVERNMENTAL EXPENDITURES, CITY, COUNTY, STATE AND NATION.
4. AGAINST THE FEW USING THE TREASURY OF THE GOVERNMENT TO ENRICH THEMSELVES, AT THE EXPENSE OF THE REST OF THE TAXPAYERS.
5. AGAINST "MACHINE" POLITICS, OR THE ELECTION OF CANDIDATES FOR ANY OFFICE, WHO CARRY ON THE PUBLIC WORK IN SECRET, AND THUS HELP THE PRIVILEGED FEW AT THE EXPENSE OF THE REST OF THE PEOPLE.
6. OPPOSED TO THE GIVING OF TAXPAYERS' FUNDS TO PRIVATE ORGANIZATIONS. THIS WE WOULD MAINTAIN AT LEAST UNTIL WE HAVE MORE MONEY IN OUR GOVERNMENT TREASURY THAN WE CAN INTELLIGENTLY USE DIRECTLY FOR GOVERNMENTAL FUNCTIONS.
7. OPPOSED TO ANY LUXURIES BEING PURCHASED OUT OF TAXPAYERS' FUNDS, AS LONG AS THOUSANDS OF PEOPLE ARE LANGUISHING FOR THE NECESSITIES OF LIFE.
8. IN FAVOR OF IMMEDIATE LEGAL PROTEST AGAINST THE SPREADING OF ORANGE COUNTY'S WATER IN RIVERSIDE AND SAN BERNARDINO COUNTIES.

FOREST FIRES SHOW DECREASE EXCEPT IN CALIFORNIA

The fire on the Moulton and Yzabel ranch was deplorable. It was tragic. It serves to direct attention to a report of the Forest Service of the Department of Agriculture sent out August 19. The bureau keeps track of fires in the national forests. Forest fires, it states, this year have been decidedly below normal. "Striking freedom from forest fires marked the opening period of August in the 148 national forests, only the California region reporting unfavorable conditions."

There was also reported a decrease in fires started by the carelessness of smokers and campers. Man-caused fires number 2025 against 2787 the first seven months of 1931. One can read into the report some prop to the self-respect of the Californian in this matter, for this year more than half the man-caused fires were in the eastern and Lake States, whereas last year the man-caused fires in the west outnumbered those of the East and the Lake States two to one. It is consoling to be able to read into this report some progress in the west. Vigilance and cooperation will improve California's record.

The pessimists say that "human nature cannot be changed." The psychologist is right, that the habits of humanity are strong, it is difficult to re-educate, recondition,—make the individual watchful in the matter of flicking his cigarette out of the car window. Human nature, however, can be controlled, or rather can control itself in this respect. This was demonstrated in a striking way on the last two afternoons of the Olympic events. On those particular afternoons two groups of horses were confronted with a number of difficult and hazardous hurdles. Some of the horses were sensitive to noise and applause. The announcer requested the crowd to refrain from applause while the horse contestant was in the ring.

Two or three times the announcer was forced to make the announcement, but though the stadium was practically filled with people, there were soon few who failed to observe silence, and before long every member of that huge audience had perfect control of himself. The provocation to clap and hurrah was great. After a horse had passed over two or three hurdles and approached a most difficult one the wish for success which passed from the audience toward the horse could almost be heard, but not quite, and then after he had succeeded there was the even stronger desire to applaud. It was a most difficult thing for some of those individuals in the audience keyed up as they were to the thrill of the thing, to restrain themselves.

The degree of success was a most interesting demonstration for those who appreciated the impetus for applause. It was a demonstration of good sportsmanship on the part of the audience. It demonstrated a possibility of accomplishment which should be passed over to the protection of our national forests and our neighbors' grazing acreage.

RUSSIA'S ACRES

Soviet Russia tried to "will" itself into an industrial nation. It appears to be significant that there is increasing emphasis on the agrarian situation. The government came to need the produce of the farms for trade with countries, with which it could trade, and obtain the necessary tools and products for the industrialization. It reached the point where the government was taking so much from the peasants that they didn't have enough left to eat, and it is reliably reported that they ate some of the seed grain furnished them.

The government attempted, or at least permitted its hired organizers to coerce the peasants into the cooperative farms. Coercion failed, too. Rather than turn their cattle and chickens and hogs over to the cooperative farm the peasants killed them. The government was forced to change its policy and attract the people into the cooperative farms by furnishing examples through the farms already established of the advantages of cooperative farming. The government has been forced once more to change its policy. Even the people on the cooperative farms are no longer compelled to sell to the government any more produce than they want to sell. They may keep for trade and consumption whatever portion they want.

The degree of determination over their affairs allotted to the people in the collectives is apparently not duplicated elsewhere in Soviet Russia. Two reasons for this suggest themselves. On the one hand the farming people may be the most difficult to coerce into conformity with government desires, and on the other hand the government may recognize well enough that in spite of the will for an industrial nation, agriculture is still the backbone of Russian national life.

Harvest figures from Russia are reported to be most satisfactory since the total of grain production is only 4,000,000 acres behind that of the middle of August last year. The deficit is reported to be the result of rains in the North Caucasus which is 6,000,000 acres behind its schedule of last year.

Dispatches from Russia and writers on Russian affairs evidence a greater emphasis on the agrarian progress of the nation. It will be interesting to note whether it is a passing phase, or a capitulation by the government to the broad productive acres of Russia as the real foundation of a powerful nation.

MOTIVES VS. FACTS

Mayor Walker, like every other politician, when caught "red-handed" with the goods, is making his defense by attempting to impugn the motives of the fellows who started the investigation. Walker says, "Hold on, it is a political trick. I will show that the fellows who planned for the appointment of this investigating committee were Republicans, and they did it for political purposes to hurt Tammany Hall. They did it to become bosses."

Governor Roosevelt brushes it all aside. "What have the motives got to do with it?" he said. "We are dealing with the facts. We cannot look into the motives that prompt men, but we are dealing with material issues and truth."

It is an awful jolt to Walker. Was it Johnson who said that "Patriotism is the last refuge of the scoundrel?" "Impugning the motives" of those who would bring out the facts might be substituted for patriotism with perfect propriety and accuracy.

Walker's cry doesn't fool anybody, certainly not the governor of New York. And certainly if the Republican leaders had designed to injure Tammany Hall and embarrass the Democrats, they succeeded in that, too.

JAPAN REMAINS STEADFAST IN SELF-DEFENSE PLEA

Oh, now Japan says she is acting in self-defense. They are using force to protect their interests in China. Foreign Minister Yasuye Uchida declared that Japan has not violated either the Kellogg-Briand anti-war pact, or the nine-power treaty guaranteeing the integrity of China. This was in reply to Secretary of State Stimson's speech recently.

He wants the Manchurian government recognized. Why, of course he does. But when the United States recognizes the puppet government set up by Japan in Manchuria, our country will have to go back on nearly every principle of international relationship which it has maintained for 100 years.

Japan goes on the theory that a false position, steadfastly and eternally maintained, will finally become truth. In the language of the street, we wonder "how they got that way."

Considering Insects

Christian Science Monitor

"A package of insects, please," many a gardener may soon be adding to his usual order for garden supplies. The time has gone when insects are to be destroyed on sight, without due consideration being given to their family and occupation. Even the insects are coming into their rights.

The United States Department of Agriculture has found that there are insects and insects. The pests that sometimes infest large areas and destroy valuable crops can be definitely held in check by introducing into the neighborhood certain insect parasites which are now being bred and shipped in quantities.

But—to rear and ship these successfully, due allowance must be made for the whims and peculiarities of the tiny animals. At Moorestown, N. J., where a Department experiment station is located, an elaborately arranged refrigerated traveling compartment has been invented that the insects may travel in luxurious comfort and arrive at their orchard destinations prepared to carry on a successful war against battalions of Oriental fruit moths.

Now that certain insects have been raised to the dignity of workers for national prosperity and have received recognition in the way of transportation comfort, perhaps still further consideration may be given the daily transportation of millions of human toilers.

Lament of French Authors

New York Times

French authors complain that 1932 is a hard year for those who earn a livelihood by their pens. People raise the cry that books are too expensive, and in these hard times cut that item out of the budget. It is feared that they may lose the habit of buying books. Recently on the boulevards of Paris books by well-known authors, though not their latest works, were offered at very low prices. Passersby glanced at them but nearly all hurried on without buying.

Writers fear the effect of the lending library and of the "bibliobus"—the library that circulates by motor to remote parts of France. Readers, they fear, will fall into the way of borrowing their books and never again buy.

A French journalist suggests that every sort of book-lending institution, public or private, free or paying is really an aid to writers. Those who cannot afford to buy books in these days are thus able to keep up the reading habit. When business is flourishing again they will be eager to buy. In the meantime, he says, why not widen the field of circulating libraries and give the author his profit by a small percentage on the lending fee? "But that would be a startling innovation, and authors lack boldness and abominate innovations." Perhaps in this case it is the publishers and booksellers who would object to the innovation.

Not All the "Stratosphere" Ballooning Is Done in Switzerland!

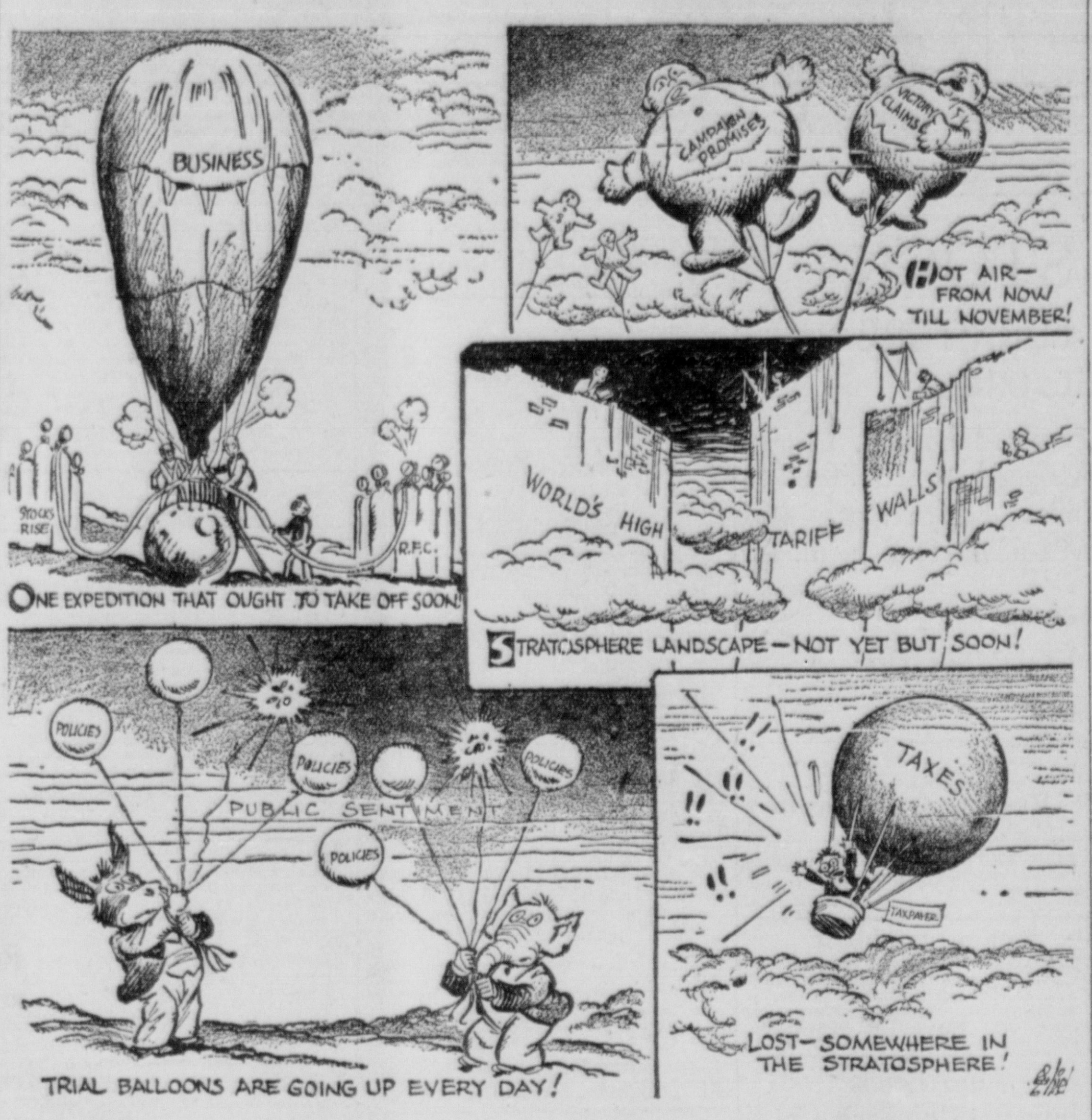

More Truth Than Poetry

By James J. Montague

A CONFESSION

When I am angling for the sport,
And not to sate my appetite,
To no rough methods I resort,
But make a clean and honest fight.
I never use a landing net,
Although the battle lasts all day,
But give the trout a chance to get
Away.

Although I never lose the line,
But battle him with verve and zest,
I let him match his wits with mine,
And often he will win the test.
Sometimes no quarry can I take,
He frees himself with one wild spring,
The while my baffled muscles ache
And sting.

A capture brings me joy and pride,
And when the strain and strife are done,
When a conclusion I have tried
With such a crafty fish, and won,
I lay the game, but beaten trout
Upon the cabin window sill,
And to my camp mates boast about
My skill.

But when I'm hungry for a meal
And on a trout I want to dine,
I use a rod of heavy steel,
And with a minnow bait my line.
I know of course no sportsman should
In such a style a trout defeat;
However, he is just as good
To eat.

AND HE'D BE A BENEFICIARY

Even Charley Curtis doesn't pull that stuff about giving the country back to the Indians.

RAY OF HOPE

Maybe campaign funds will be so short that the committees can't afford to send many speakers out.

A BIT OF SALVAGE

If there's a hard winter perhaps we can find all that peewee golf course paraphernalia and feed the furnace with it.

(Copyright, 1932, by the Bell Syndicate, Inc.)

PARAGRAPHS

By Robert Quillen

The way of the transgressor seems to be a get-away.

Poor candidate! If he promises to reduce expenses, half of the voters think he is threatening their little graft.

There are two kinds: Those who build a nation and those who say: "Why don't you move to Russia, then, if you don't like our way."

The Spartan youth stole a fox that gnawed his vitals, so the Manchurian situation isn't new.

WHAT A WORLD! THESE MORNINGS, TOO WONDERFUL TO WASTE IN SLEEP, AFFORD THE SWEETEST NAPS OF THE YEAR.

Your ego rejects the thought, but it may be possible that the other 120 million Americans aren't the dumb ones.

Maybe travel just seems broadening because the behavior of other Americans makes you feel so flat.

Ignorance must have some value or people wouldn't treasure and preserve it so stubbornly.

AMERICANISM: Choosing representatives because they seem to have sense; accusing them of selling out to Wall Street if they do anything sensible.

A Quaker in the White House? Well, who wouldn't quake?

If people don't make war until they forget the last one, American tax payers should be safe for at least three generations.

Statesmen who promote tariff wars risk nothing. They won't have to carry a gun when the sequel happens.

THE WAY TO KEEP ON YOUR FEET IS TO KEEP ON YOUR TOES.

The ability to take it doesn't make you popular. Look at the tax gatherer.

If the best business men are those who begin at the bottom, the next decade should be free of second-raters.

And wheresoever two or three are gathered together, they have a scheme to get jack by scaring a Congressman.

If you can't get blood out of a turnip, quit trying on condition that Uncle Sam forgive your debts, too.

CORRECT THIS SENTENCE: "I PREFER MY ICE CREAM," SAID THE MAN WITH THE WALRUS MUSTACHE, "IN A CONE."

(Copyright, 1932, Publishers' Syndicate)

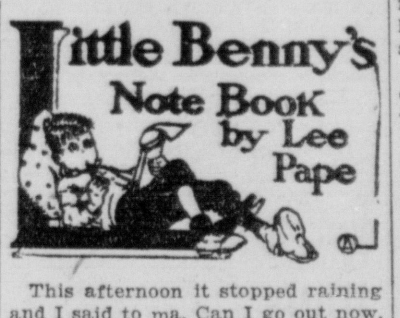

This afternoon it stopped raining and I said to ma, Can I go out now, ma, it's not even drizzeling.

But the street is still wet, I'm not going to have you catching a cold, ma said, and I said, I wont, ma, I'll put my rubbers on.

You don't know where they are, you know very well you couldn't find your rubbers the last time you needed them, ma said, and I said, I know where one of them is. I cant catch a cold just through one foot, can I, ma? I said.

You'll stay in the house till the streets are dry, that's the whole story in simple terms, ma said, and I said, Well aw G, ma, things mite happen to me in the house too. G wizz sippose I was wawking up and down stairs just for exercise on account of not being able to go out, and sippose I got dizzy or tripped and fell half ways down stairs, holey smokes I mite brake my ribs or my back or my neck or anything, I said. Just sippose that, I said.

I wont sippose anything of the kind and I forbid you to sippose it either, ma said. The ideer, you know crazy thawts like that make me nerviss, she said, and I said. Well then sippose I was staying in the house and didn't have anything to do so I drank some ink for a experiment to see how much I could drink without feeling any effecks, and sippose I drank a overdose by mistake.

I'll give you a overdose of slaps, the ideer, ma said, and I said, Well sippose I was in the house on account of having to be, and sippose I ansered the telefone and just then I got a awful shock for the rest of my life on account of lightning striking our telefone wire about a thousand miles away, sippose that, ma.

If I'm not a premature nerviss reck it's no credit to you, get out of my site, get out of the house, ma said.

Wich I did feeling glad of it.

In the Long Ago

14 Years Ago Today. From The Register Files

AUGUST 25, 1918

Dr. H. E. W. Barnes, and his brother, Dr. S. M. Barnes of Los Angeles, were spending a week's vacation at Catalina Island.

Dr. Mary E. Wright of Pomona, arrived in Santa Ana to establish her home near the families of her brothers, F. B. Browning and C. R. Browning. She planned to open offices at once to practice her profession.

Judge John R. Hampton, prominent attorney of Phoenix, Ariz., was a guest in this city of Dr. K. A. Loerch.

Mr. and Mrs. J. E. Livesey received word that their son, J. E. Livesey jr., had received his commission as second lieutenant at Camp Johnston, Jacksonville, Fla. He had completed the six weeks' training course in the record time of two weeks.

A cablegram from Lieutenant Charles Swanner, notifying relatives of his arrival in France, led to the belief that all members of Company L, 160th Infantry, Seventh California were overseas ready to undergo the final period of training before being sent to the front line trenches.

Thoughts On Modern Life

By GLENN FRANK

FIGHTING THE FILM IN SCHOOL

Yesterday I listed eight advantages of the silent and talking films as a teaching medium that might help us to increase the efficiency and reduce the cost of our schools.

These eight advantages seem wholly convincing to me, but I am aware that there have been many objectives raised to the use of the film, save as the most incidental subsidiary to the teaching process, in the schools.

I list today a few of these objections.

(1) It has been said that the film is such a painless process of instruction that it will relax the student's intellectual effort which is obviously the first essential of his educational progress.

I cannot concur in this objection. I have watched the effect of films outside the classroom on my young son's mind, and what I have seen in his case has been confined by many extensive, controlled experiments with great groups of students.

It is true that the film calls for less effort by the student at the outset, but this is more than offset, I am fully convinced, by the greater exercise of his powers of vision, of attention, of observation, of memory, of imagination, and of reflection.

(2) It has been said that, with the film used very extensively in the schools, students will be bored by lessons not taught with films.

To this objection, Louis Ange, from whom I quoted yesterday, has two comments to make. They are:

First, to say that teaching without films would, in comparison, be ineffective and uninteresting to students is the strongest possible testimony to the value and importance of the film as a teaching medium. If this is so, he asks, why delay longer introducing the teaching film into all branches of teaching instead of confining it to certain subjects?

Second, when students cease to be interested in lessons taught with films we may be fairly sure it is because these lessons never interested them, in which case the film cannot be made the scapegoat.

(3) It has been said that the darkness of the classroom, where the film is used, is bad for discipline, but experience has shown that shaded lamps on tables and desk may bring a certain amount of light without destroying the visibility of the screen, and, anyway, we cannot begin educational planning by making police tactics the major consideration.

(4) It has been said that the introduction of the film extensively into teaching will ultimately mean the replacement of the teacher by a machine.

This is the old fear that every invention has aroused. Beachcombers protested the erection of the first lighthouse on Cape Cod on the grounds that it would injure the wrecking business. Books have not replaced the teacher. Telescopes have not replaced the astronomer. The typewriter has meant the death of the amanuensis or secretary. It has, in fact, created a vast new profession.

Tomorrow I shall speak in detail of this fear.

Copyright, 1932, McClure Newsp'r Syn.

THE ONLOOKERS

The onlookers are the bane of a mother's life. If she corrects the children they raise their eyebrows and cluck. If she doesn't, they pull down the corners of their mouths and groan dismally.

"Did you see that boy's room this morning, Mary?"

"Yes, I did."

"Well, of course, he's your son but if he was mine I'd teach him a thing or two. I certainly wouldn't pick up after him the way you do."

"I do try to teach him to be tidy, Maria, but he is in such a hurry in the morning that he forgets all about hanging things up and leaving his room tidy."

"Exactly. And you pick up after him. Well, all I can say is that you'll have him as you raise him."

Mother shuts her mouth hard to keep back the sharp words that struggle to get out. The untidy boy is annoying but this constant nagging about him is worse. Still, silence is best.

The older generation are always certain that they raised their children well, in fact far better than their sons and daughters are rearing theirs and they don't hesitate to say so on sensitive occasions.

"H'm. So Myrtle is taking up with that Carter boy. Well, Mary, if You had put your foot down at the start this never would have happened. I never let you go gallivanting about with any boy. No siree. You stayed right where I could see you. There was none of this shennanigan in my family. Tell him to go about his business and settle the matter right now. What's a girl of 16 doing with a boy calling for her? Her not out of college yet. Hm."

"But mother, Myrtle has known Jack since she was a baby. They played together. Went to school together. There is no reason why they should not continue to know each other. The child must have some associates."

"Boys?" All right. Don't say I didn't warn you."

There's no danger of Mary's being short on warnings. Everybody warns her. The neighbors are full of warnings as the relatives and just as generous in the expression of them.

"Do you think it wise to allow Dick to see so much of those boys in the flats? I've heard two or three things about them and I rather wondered if you knew just the sort they were. Dick seems to like them, doesn't he?"

"Yes. They seem to be first rate chaps. They've been here and Dick has visited them. They have good standing in school so I imagine they are all right enough."

"Well I just thought I'd speak. I'd hate not to have warned you if something happened. Can't be too careful about boys nowadays."

"There's only one thing to do, Mary. Study your job. Do your best with the children as you find them and never heed the onlookers. They may have raised children but they never raised yours. That is your job and they can't help you much with it even if they wanted to. Never mind. Just go ahead. You're doing very well according to the records.

(Copyright, 1932, The Bell Syn., Inc.)

(Mr. Patri will give personal attention to inquiries from parents and school teachers on the care and development of children. Write him in care of this paper, inclosing stamped, addressed envelope for reply.)

BRITISH VICTORIES

On Aug. 25, 1918, British troops swept through German opposition north of the Somme and reached a point within a mile of the old Hindenburg line, after taking nine towns and thousands of prisoners.

French forces operating in the salient created by the March offensive of the Germans continued their gains, storming important position during a day of intense fighting.

Germany was rapidly losing the ground gained at the cost of many thousands of lives in the five great offensives of the earlier part of the year.

General Horvath attempted to gain control of all anti-Soviet forces in the Far East by a coup d'etat, but was foiled by the Allies.

The Canadian steamer Eric was sunk by shell fire, presumably from a German submarine, off Miquelon Island. Five members of the crew were wounded.

Sez Hugh: